

Cardiovascular system & Mediastinum

Sternocostal surface

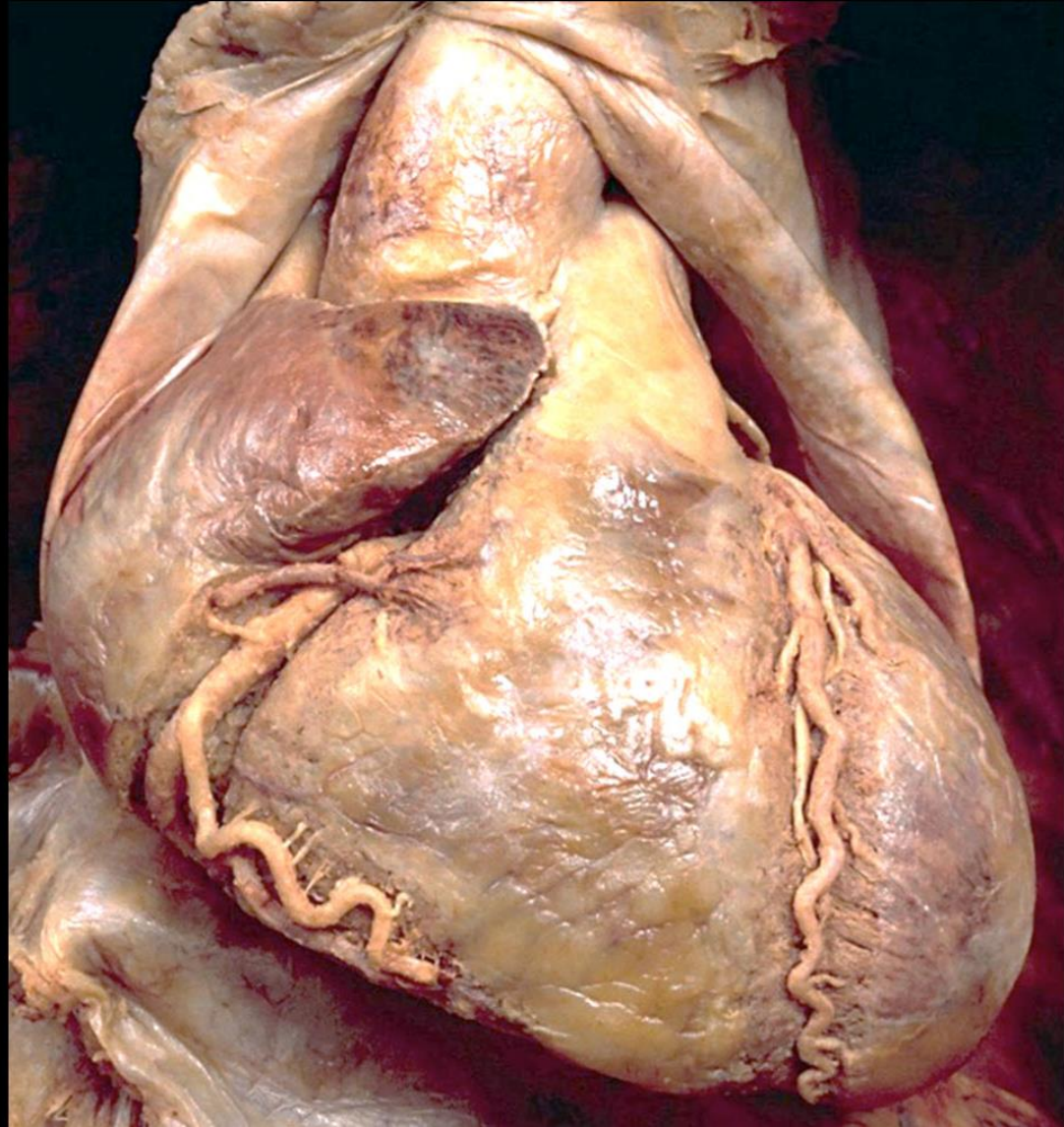

Apex of heart

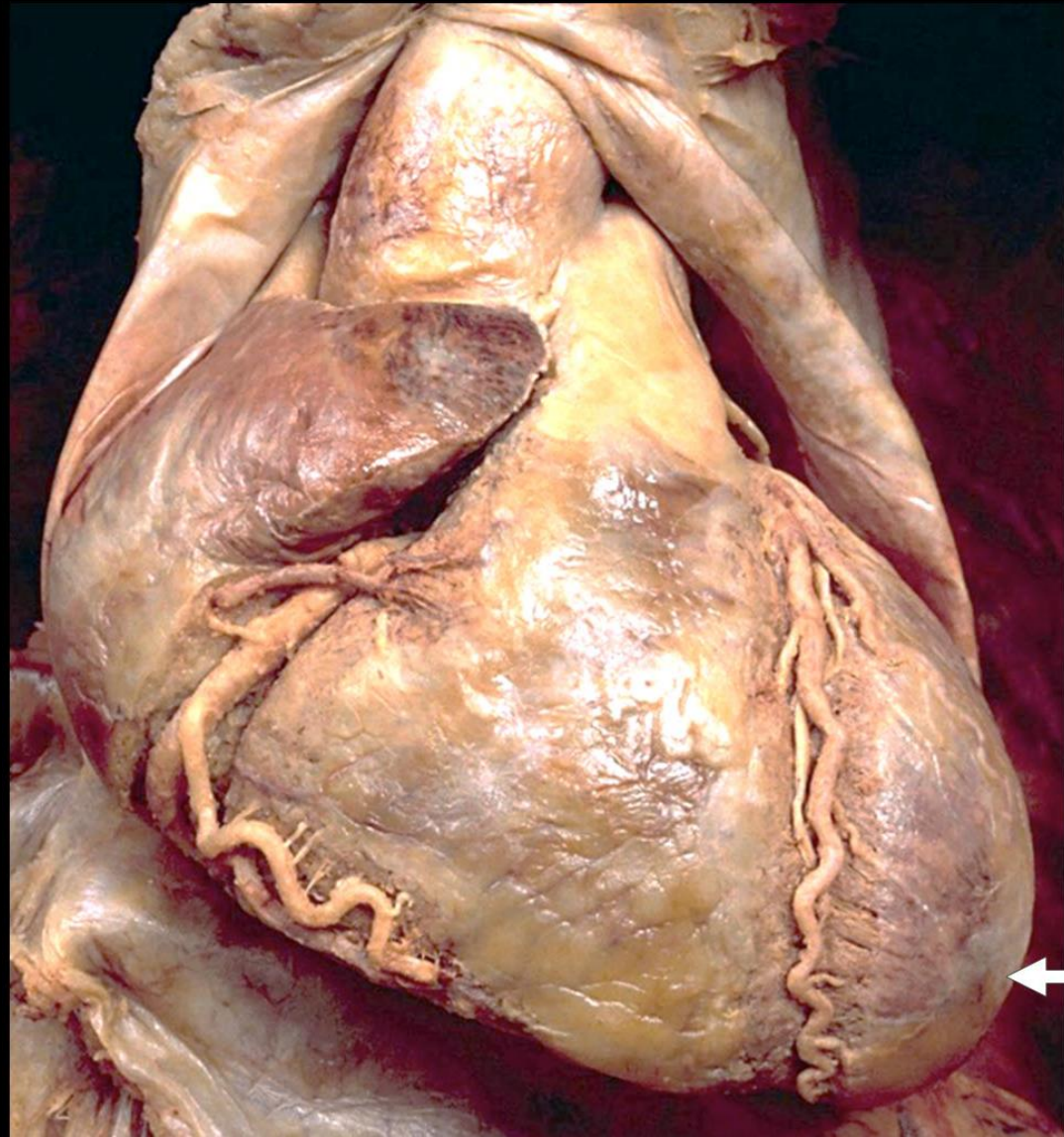

Left ventricle

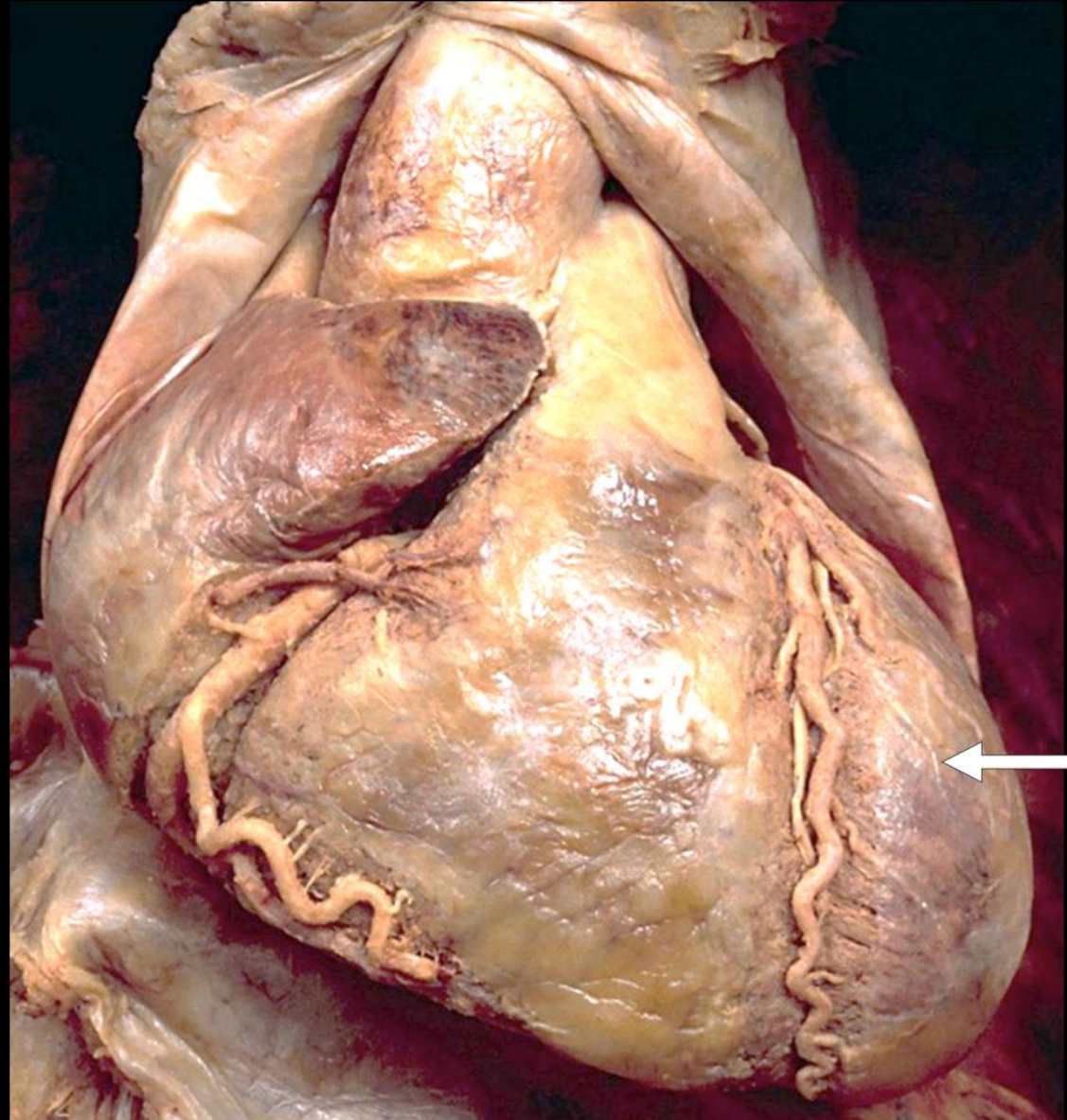

Right ventricle

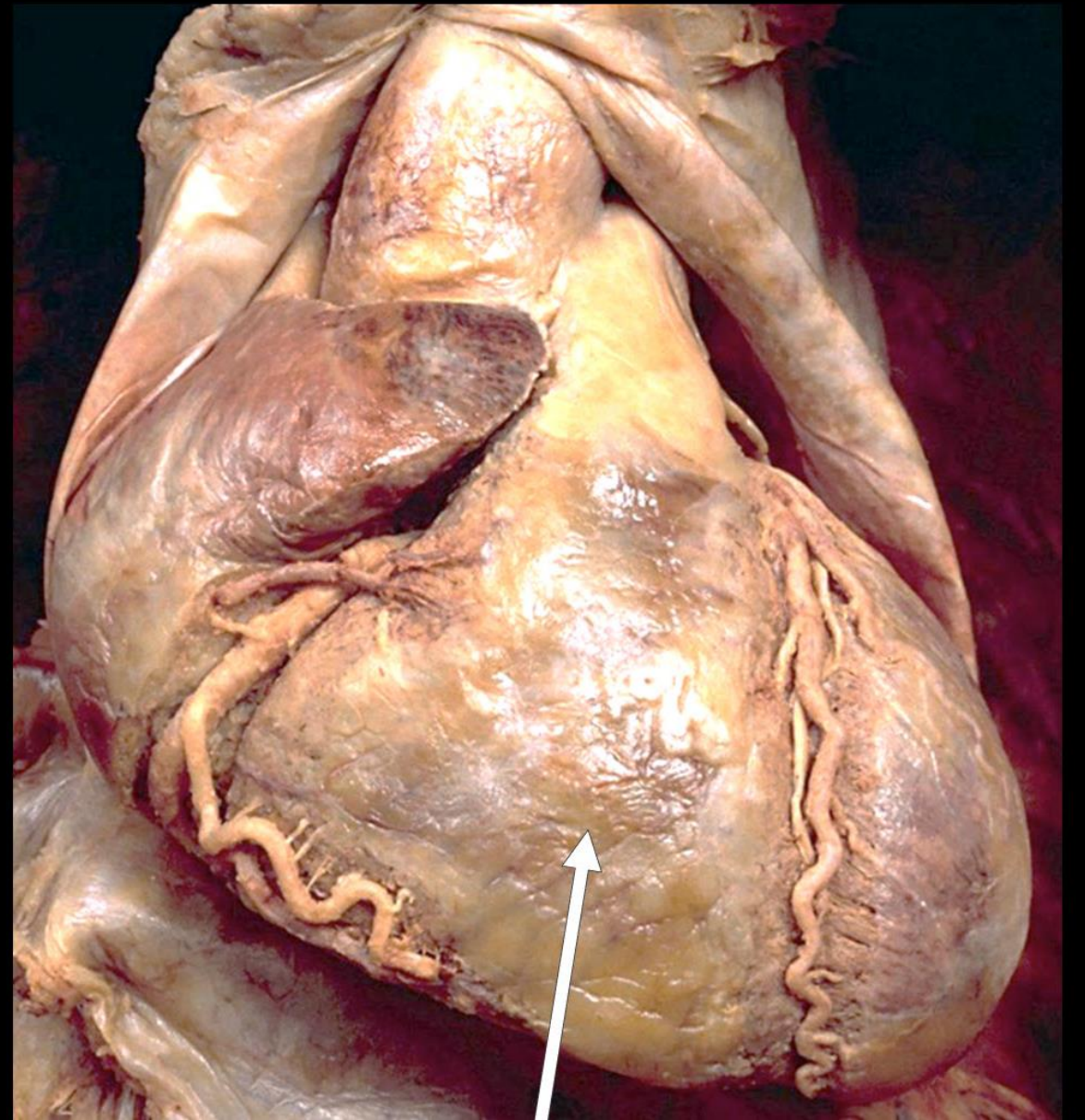

Anterior
interventricular
artery

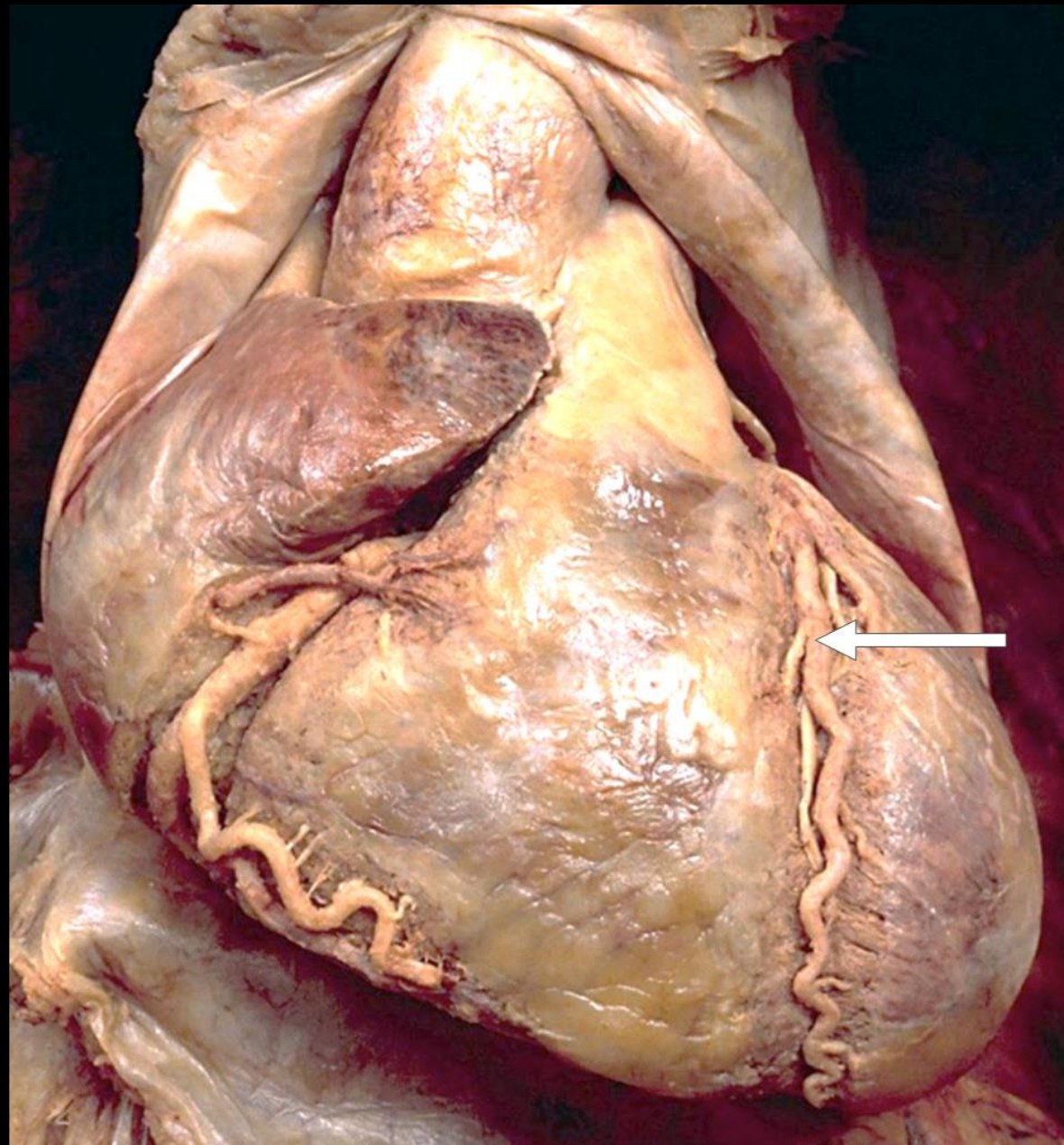

Pulmonary trunk

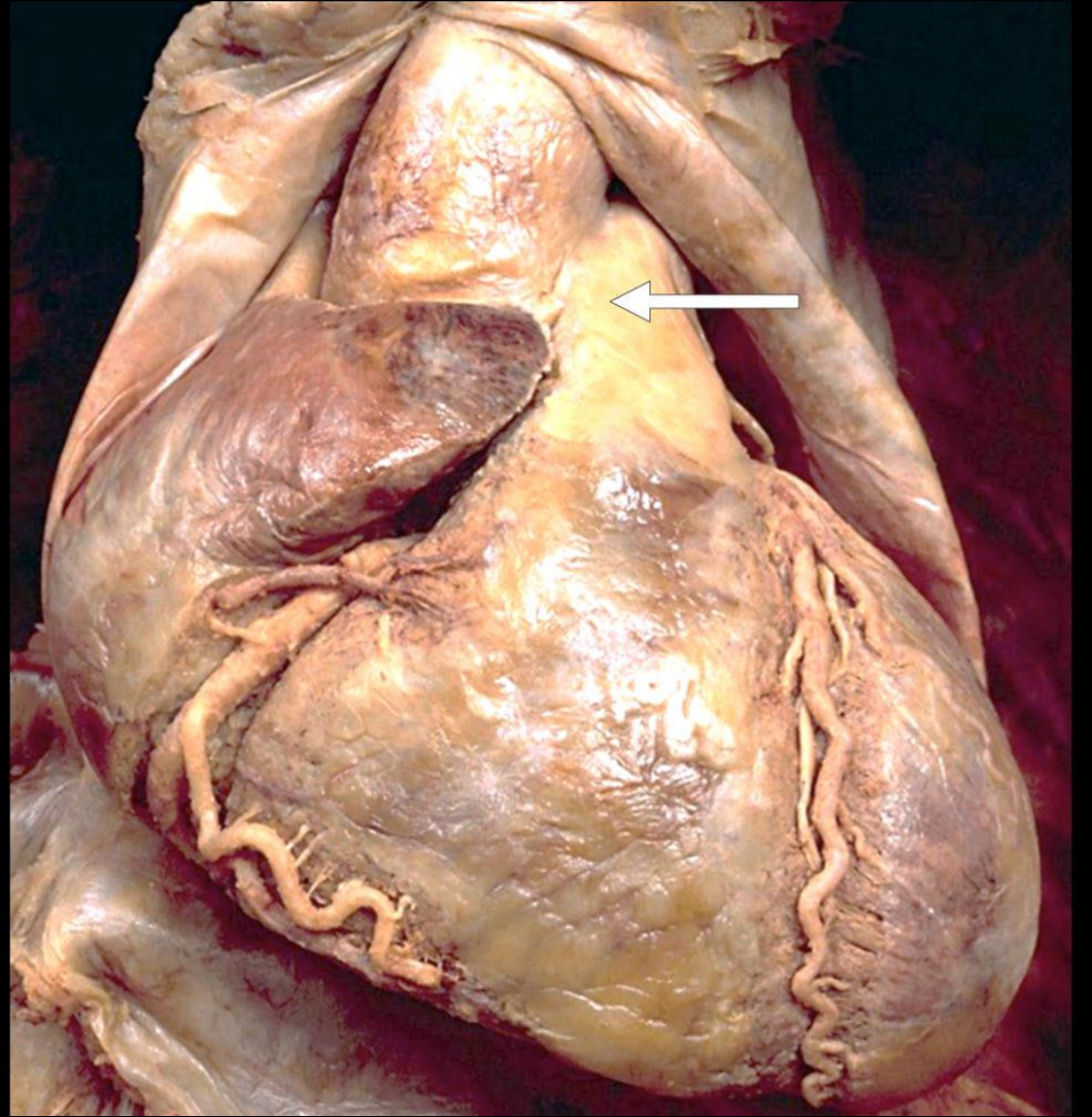

Ascending aorta

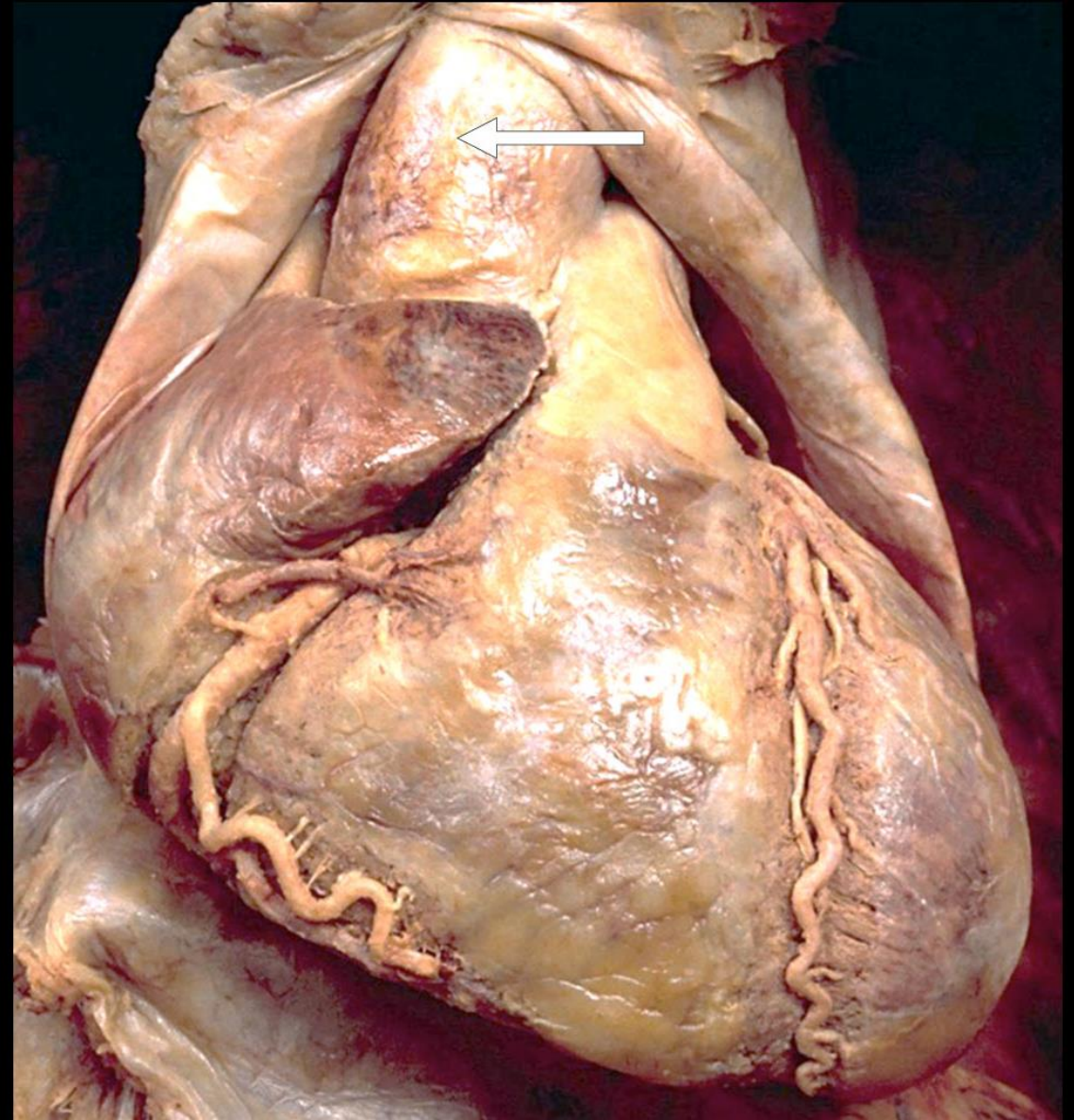

Right auricle

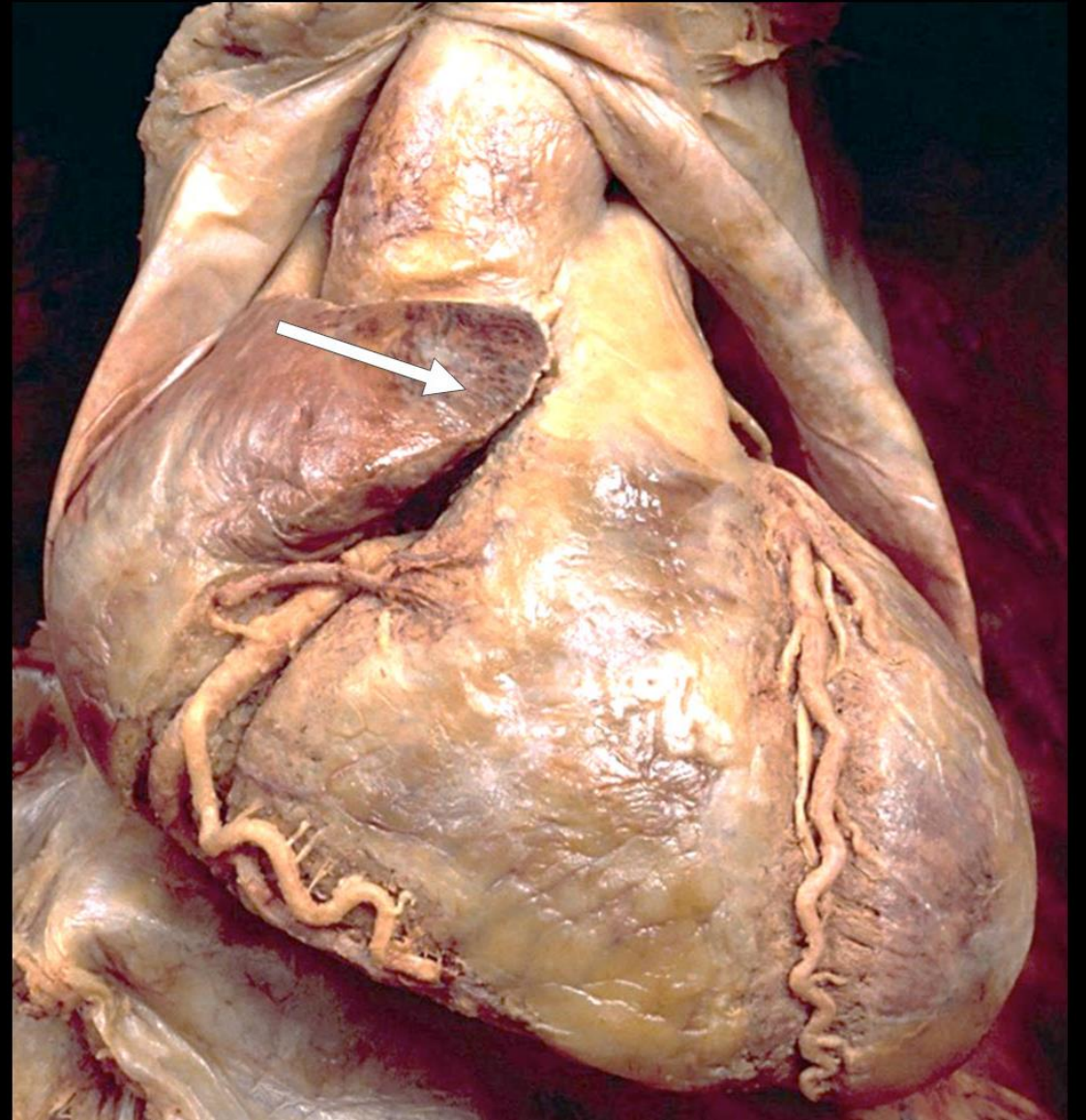

Right coronary

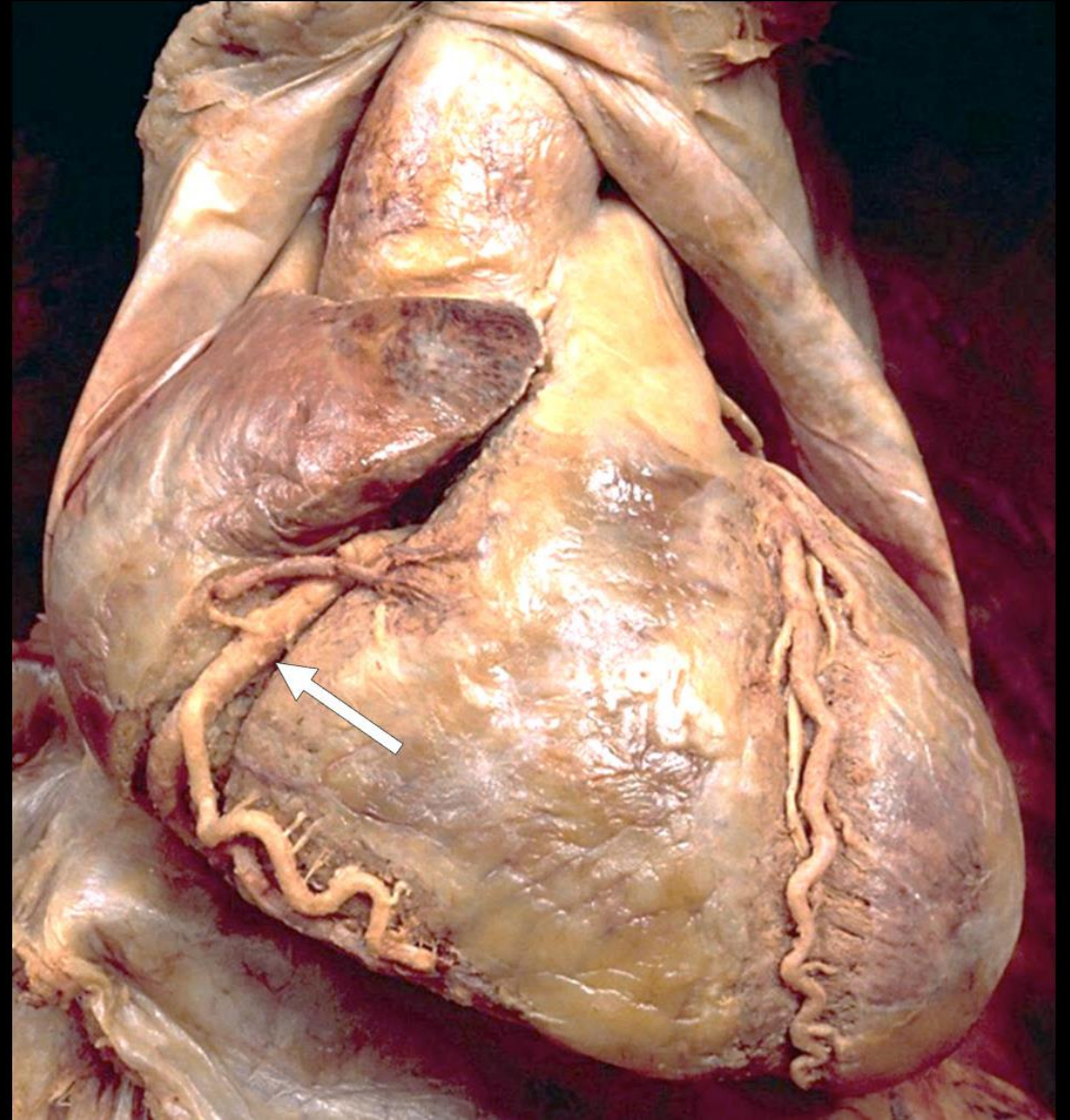

Right marginal artery

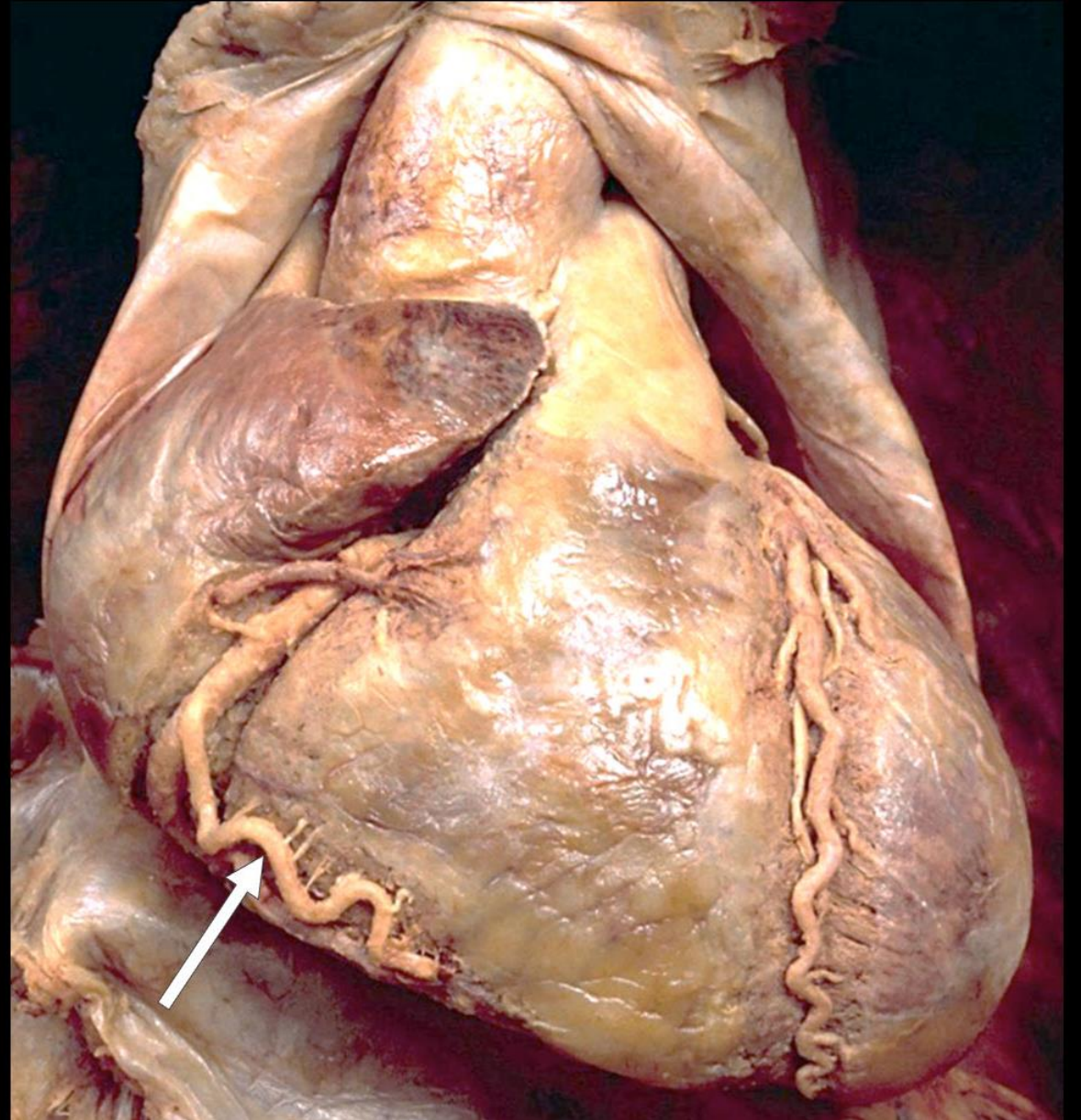

Right atrium

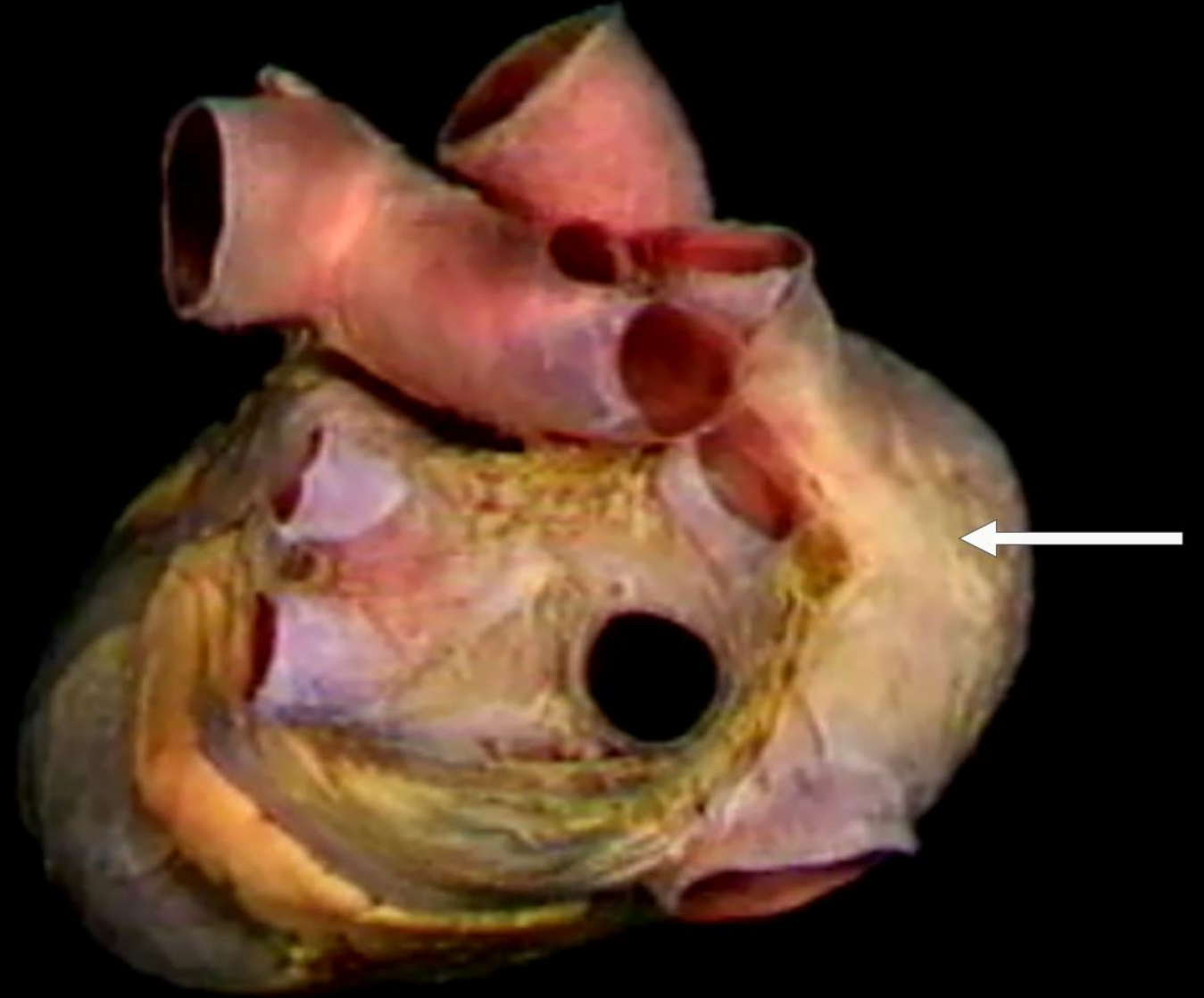

SVC

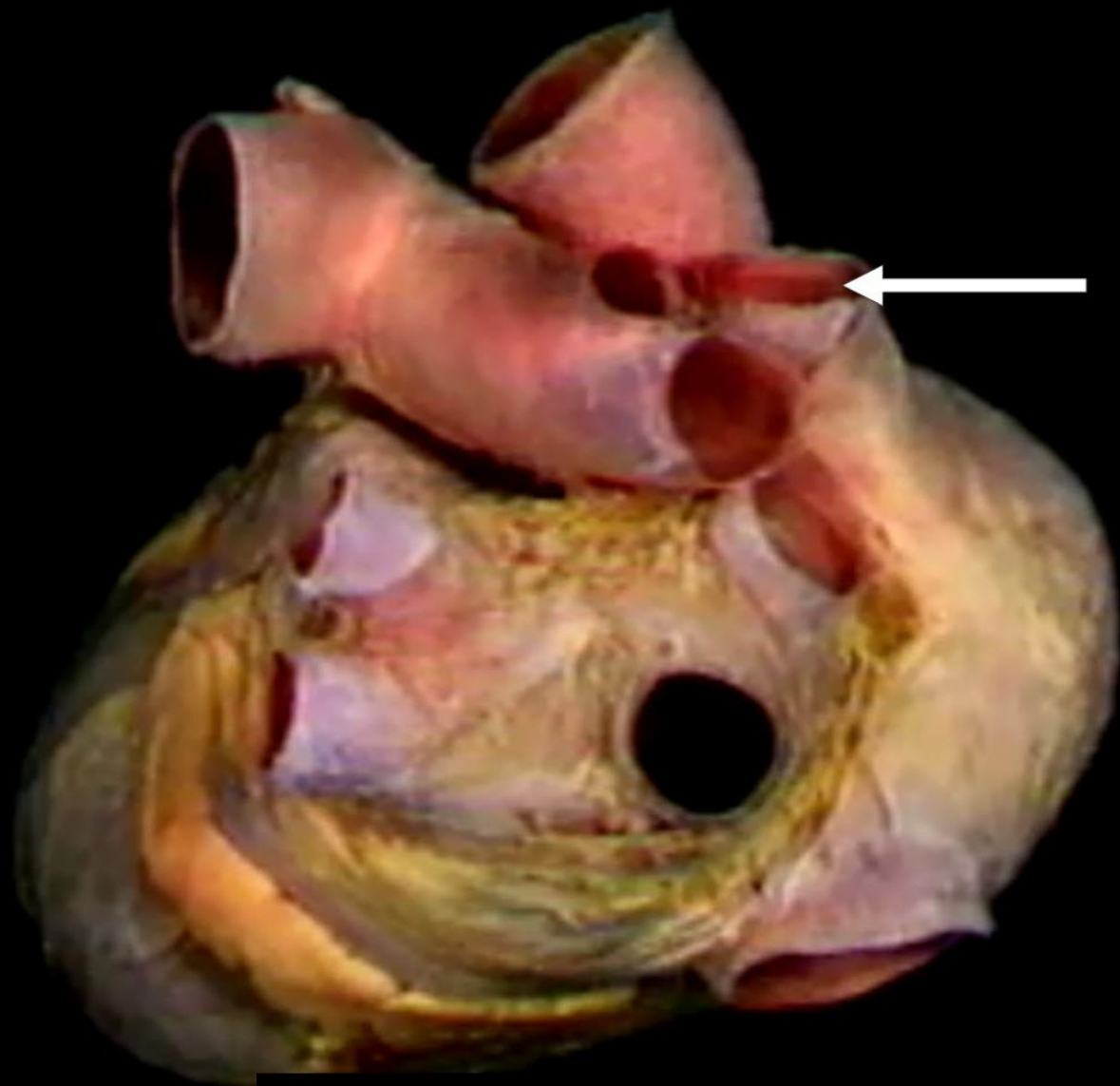

IVC

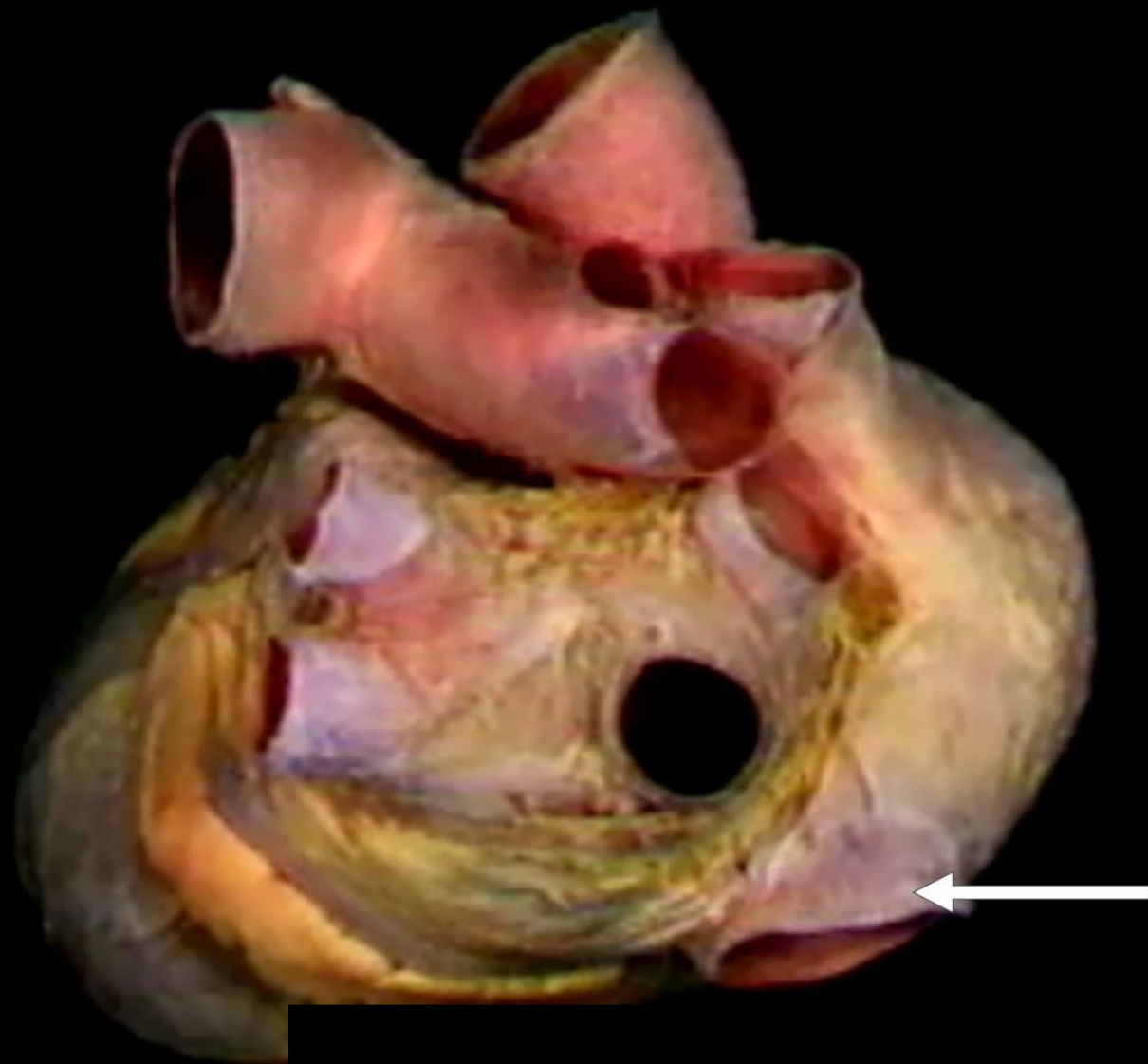

Left atrium

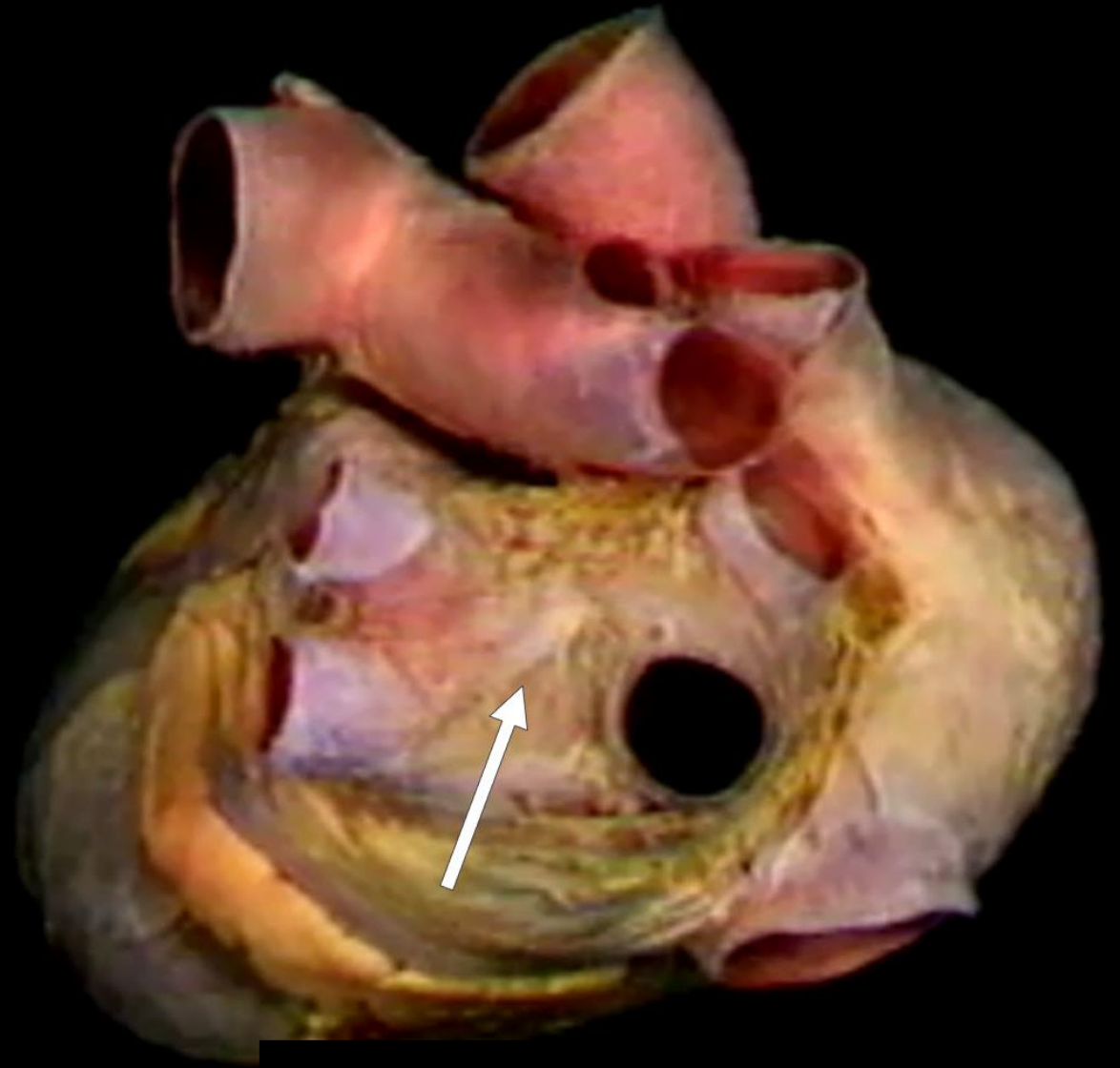

Right pulmonary veins

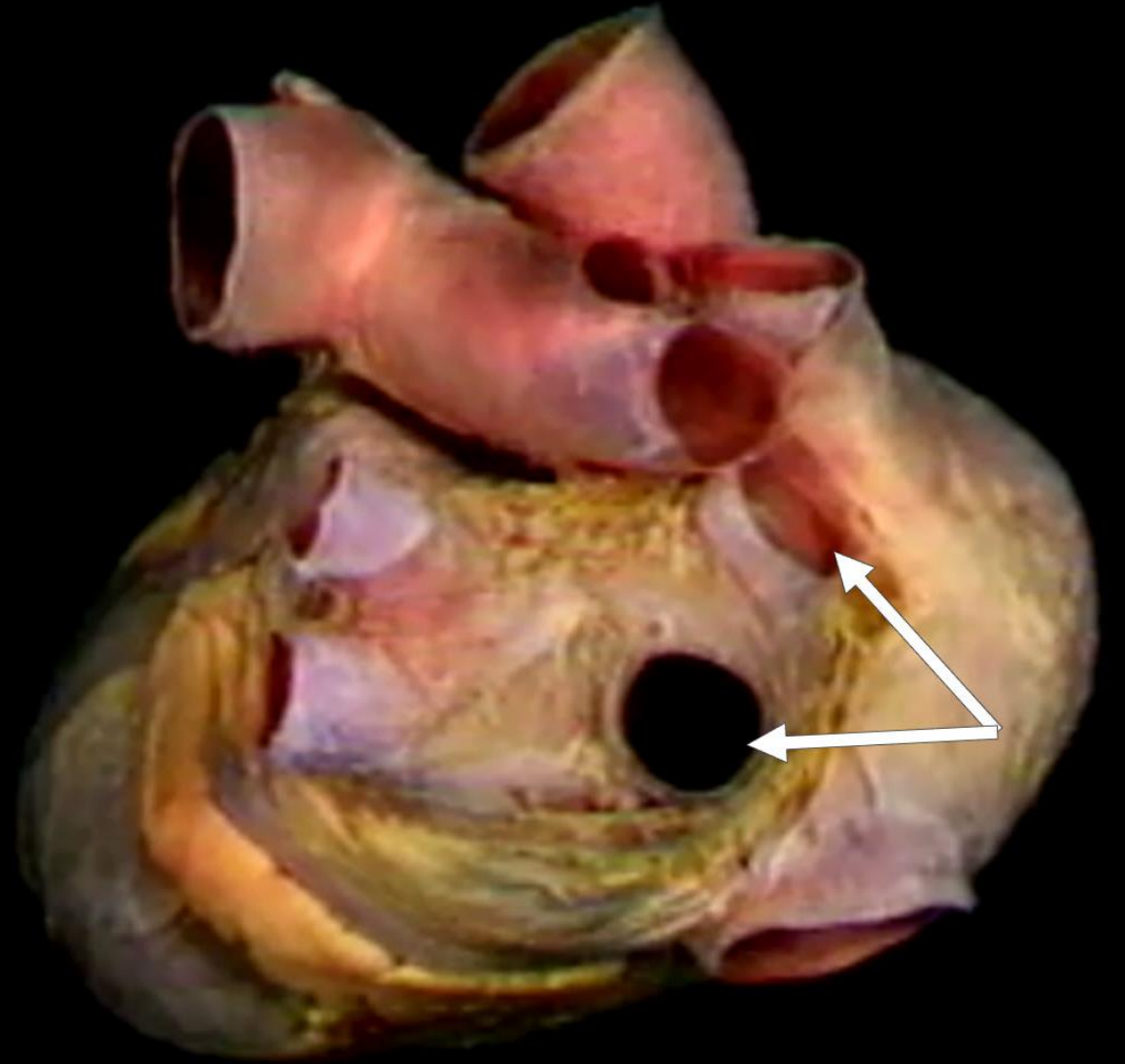

Left Pulmonary Veins

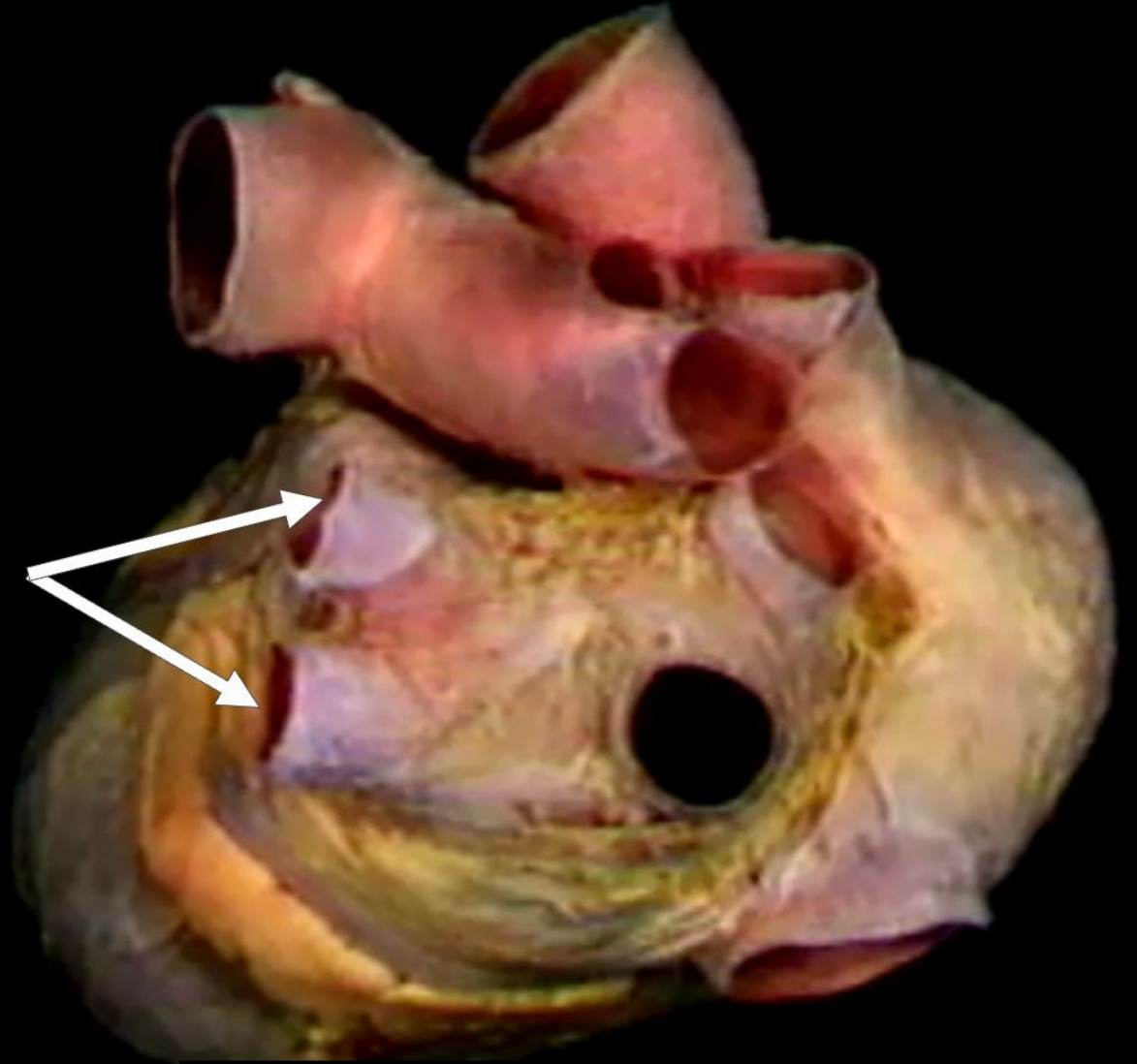

Coronary Sinus

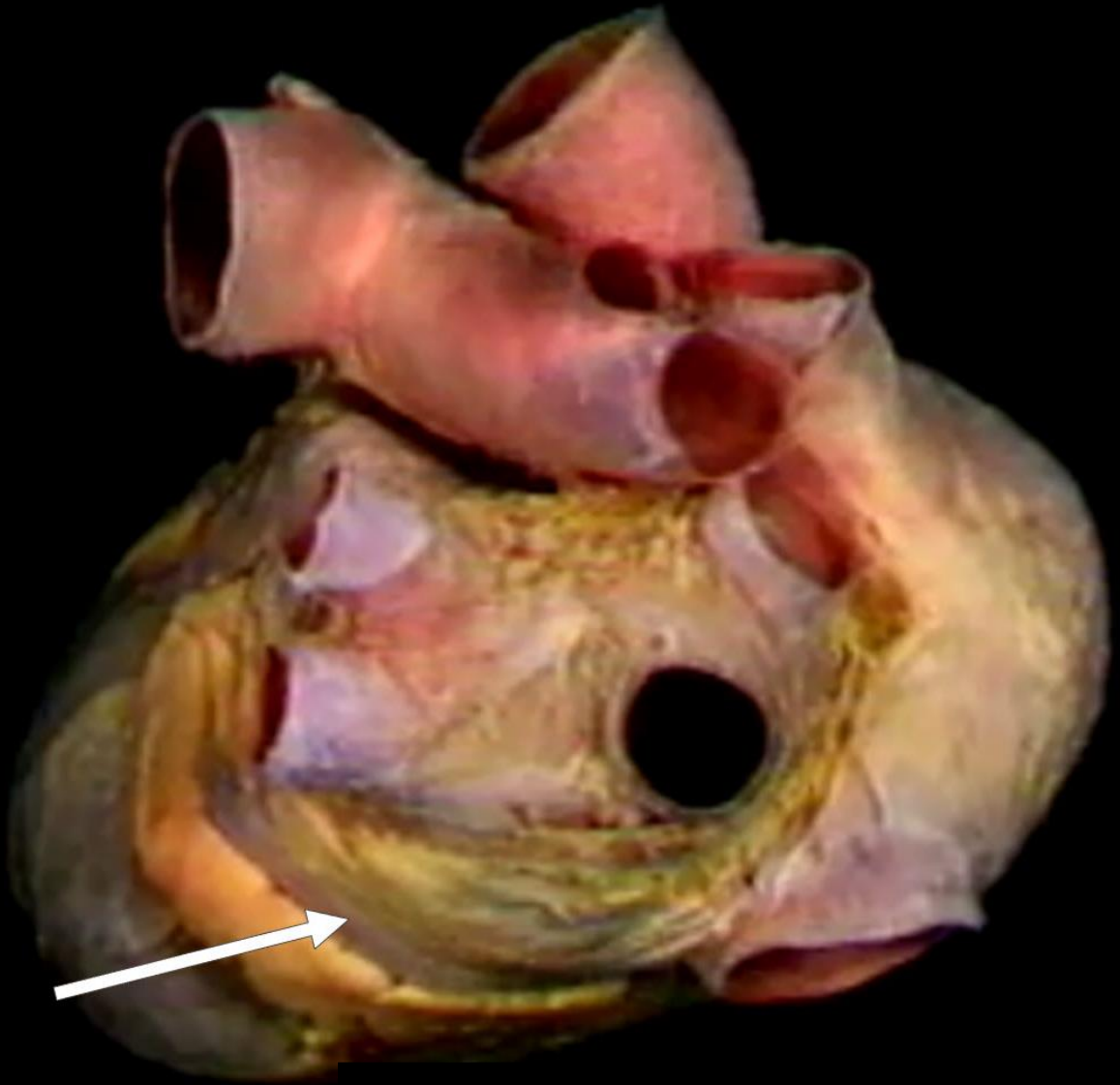

Right Ventricle
(Diaphragmatic
Surface)

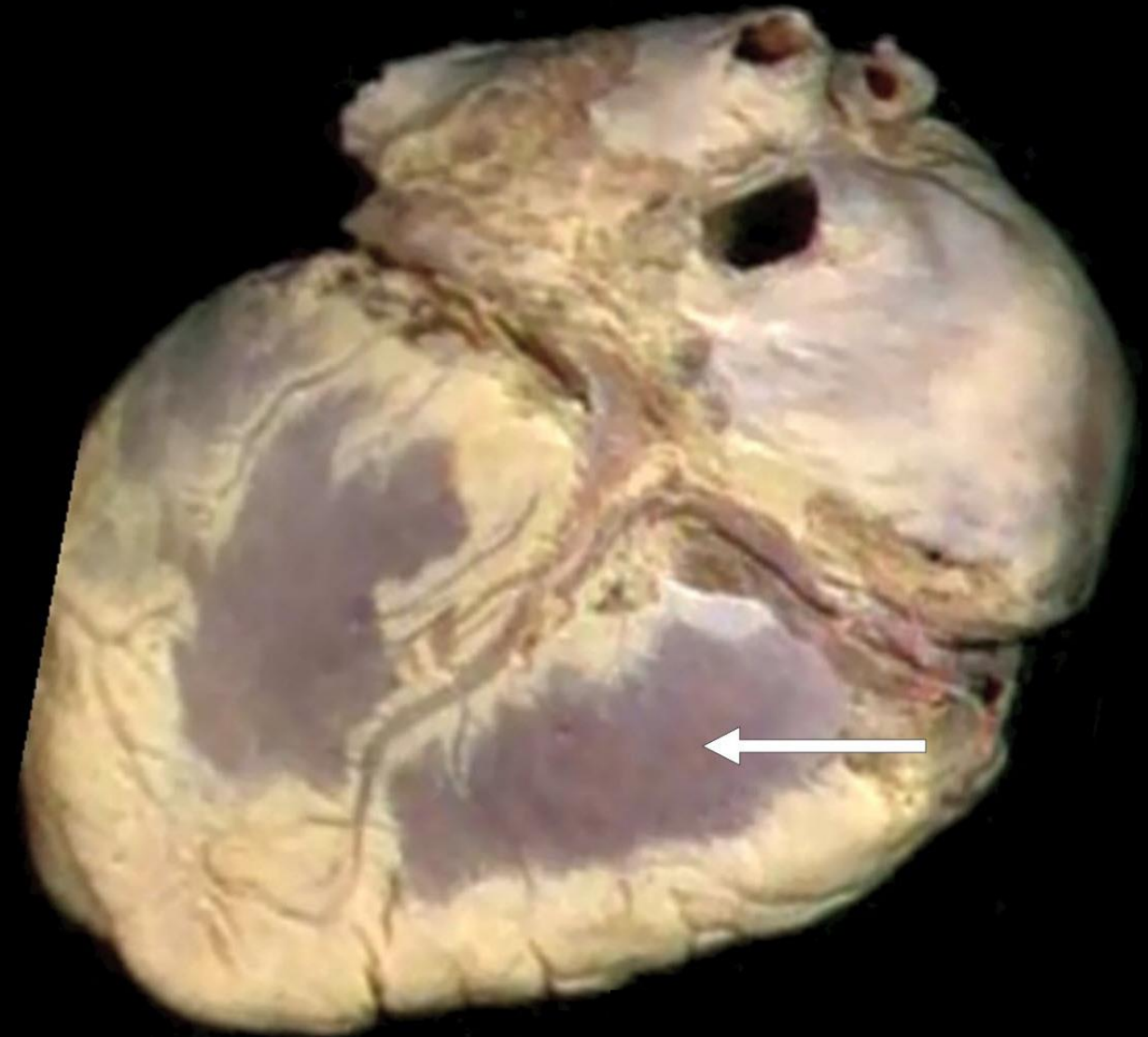

Left Ventricle
(Diaphragmatic
Surface)

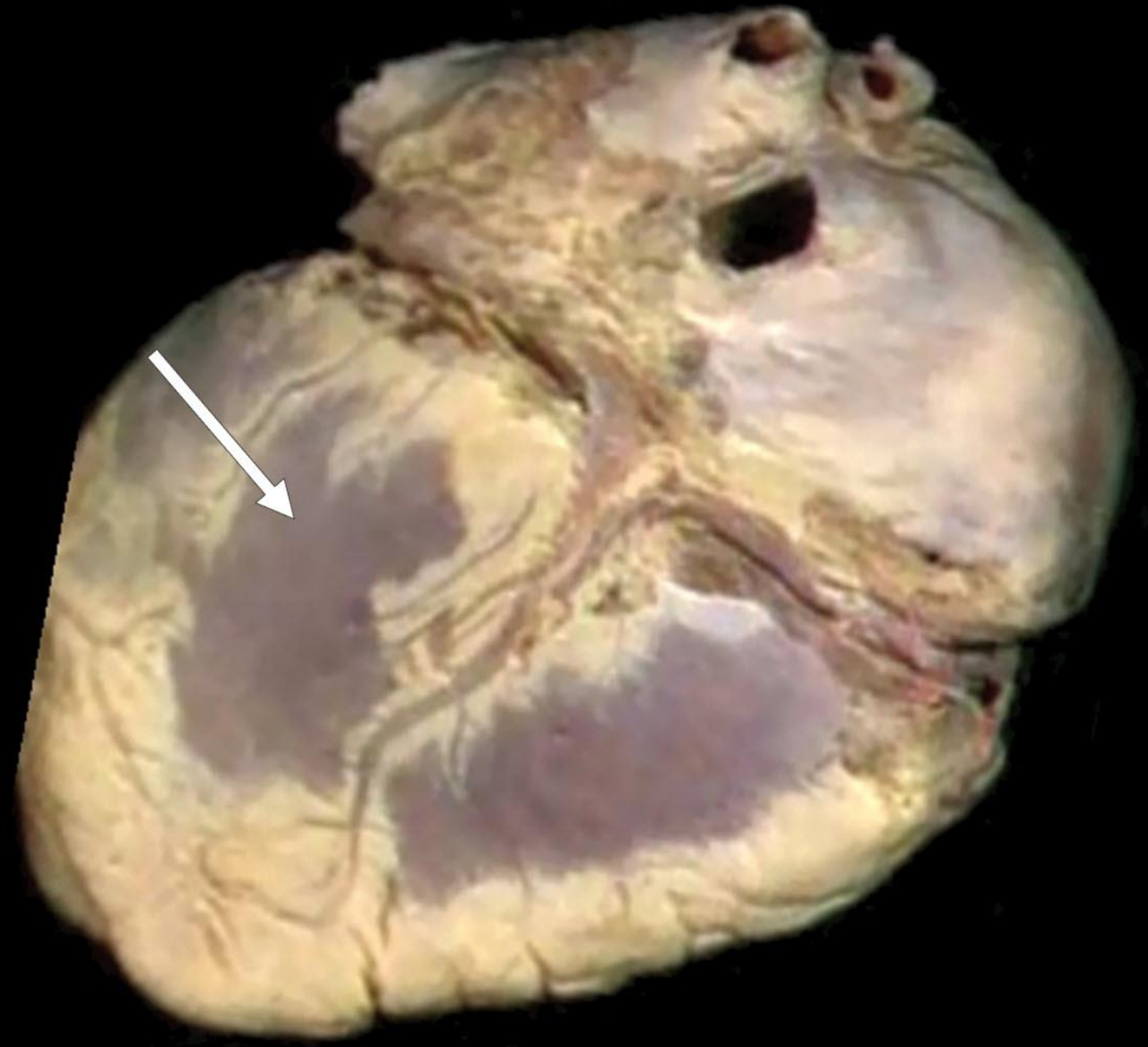

Posterior
Interventricular
Groove
(containing The
Posterior
Interventricular
Artery and The
Middle Cardiac Vein)

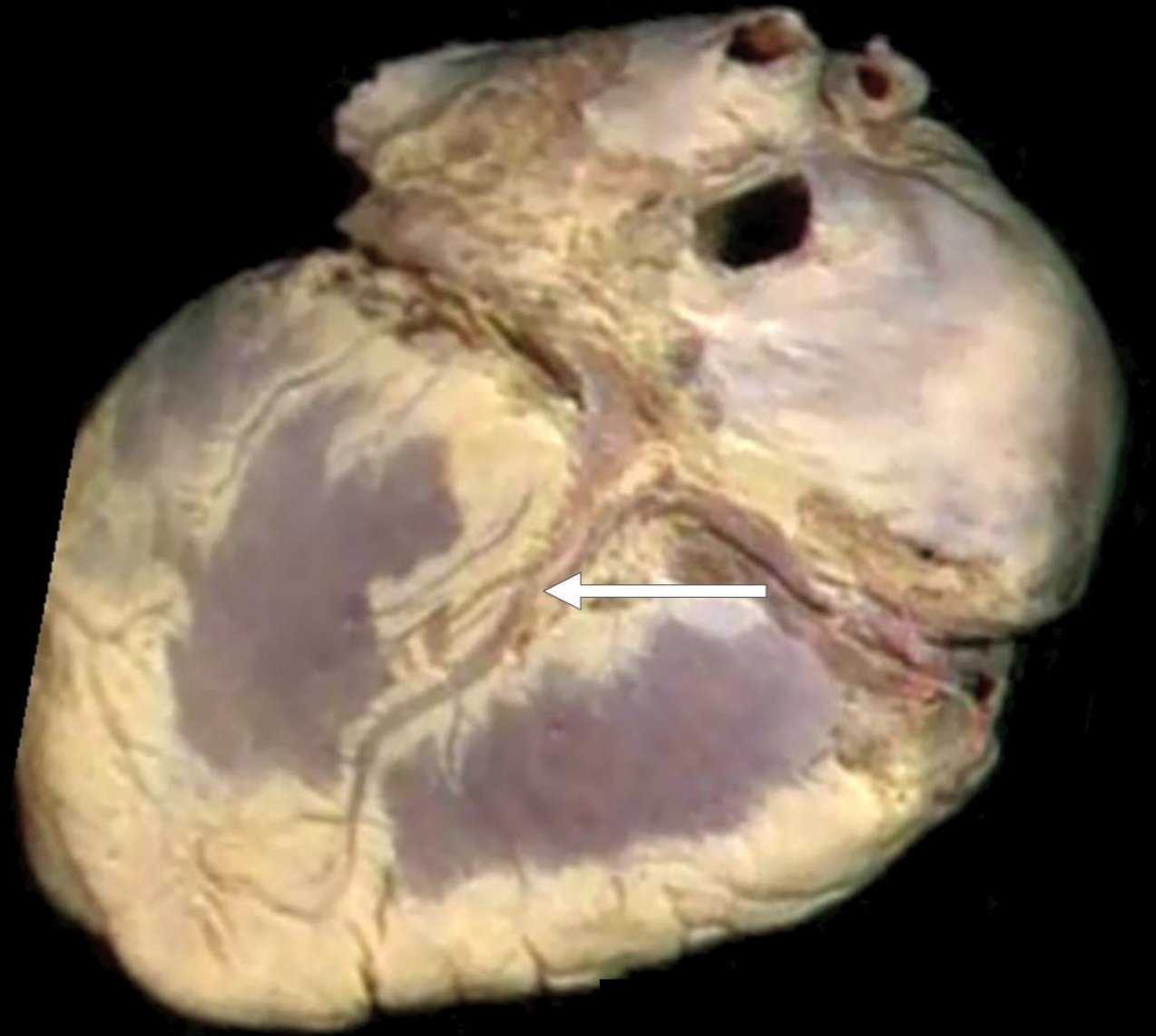

Right Atrium



Fossa Ovalis



Opening of The Coronary Sinus

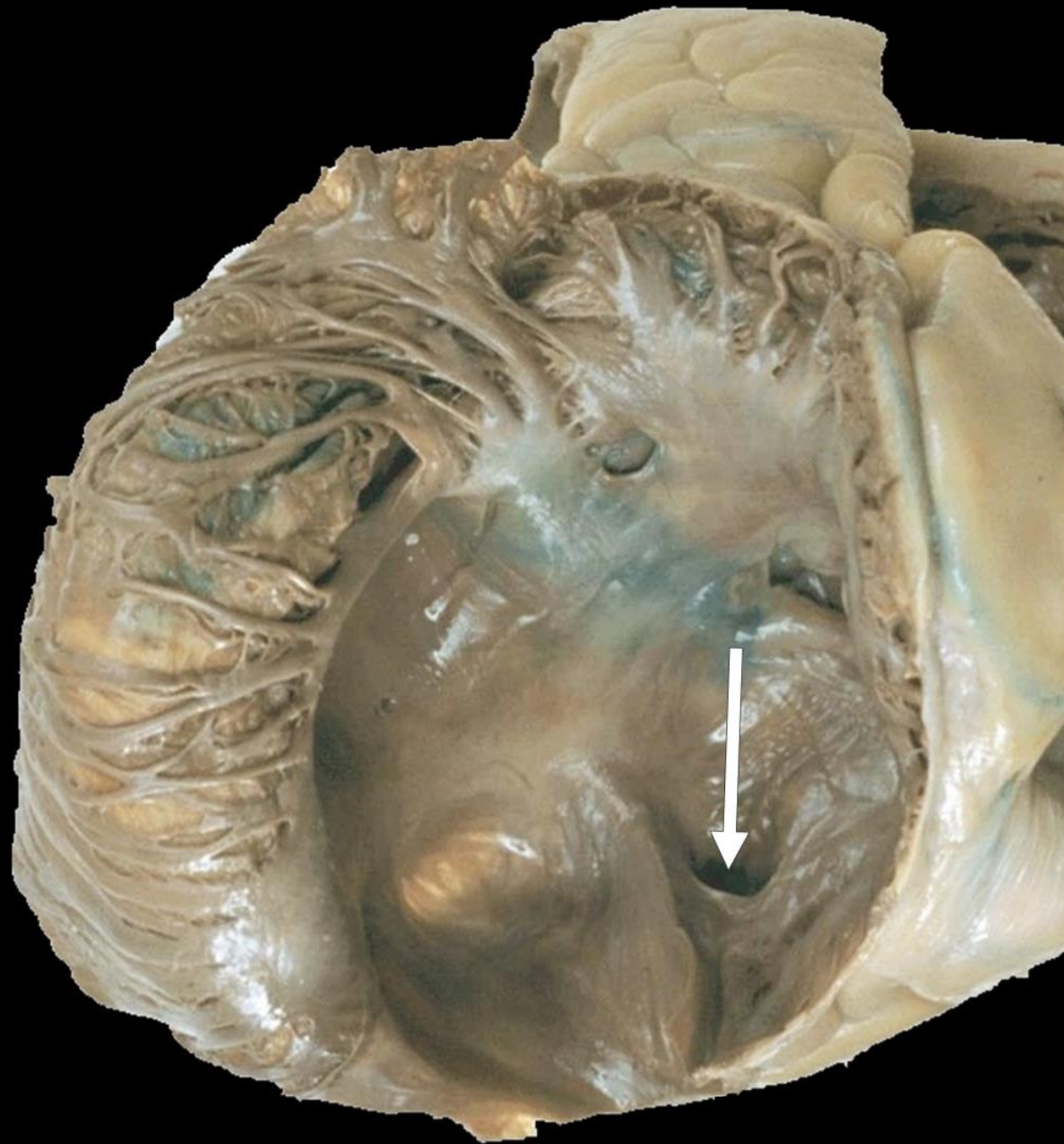

Crista Terminalis

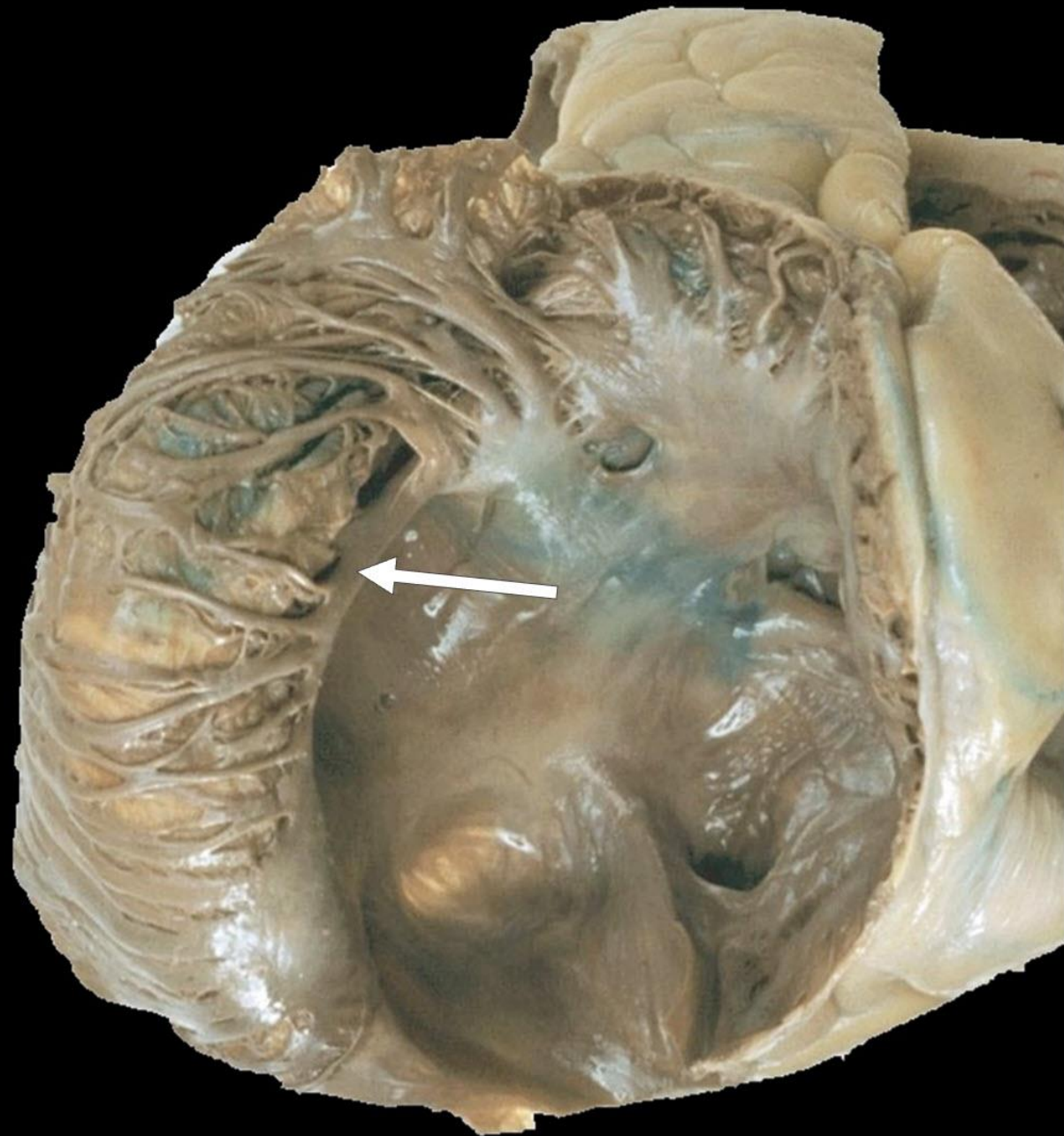

Musculi Pectinati



**This is The Cavity of The
Right Ventricle**

Anterior Cusp
of The
Tricuspid Valve

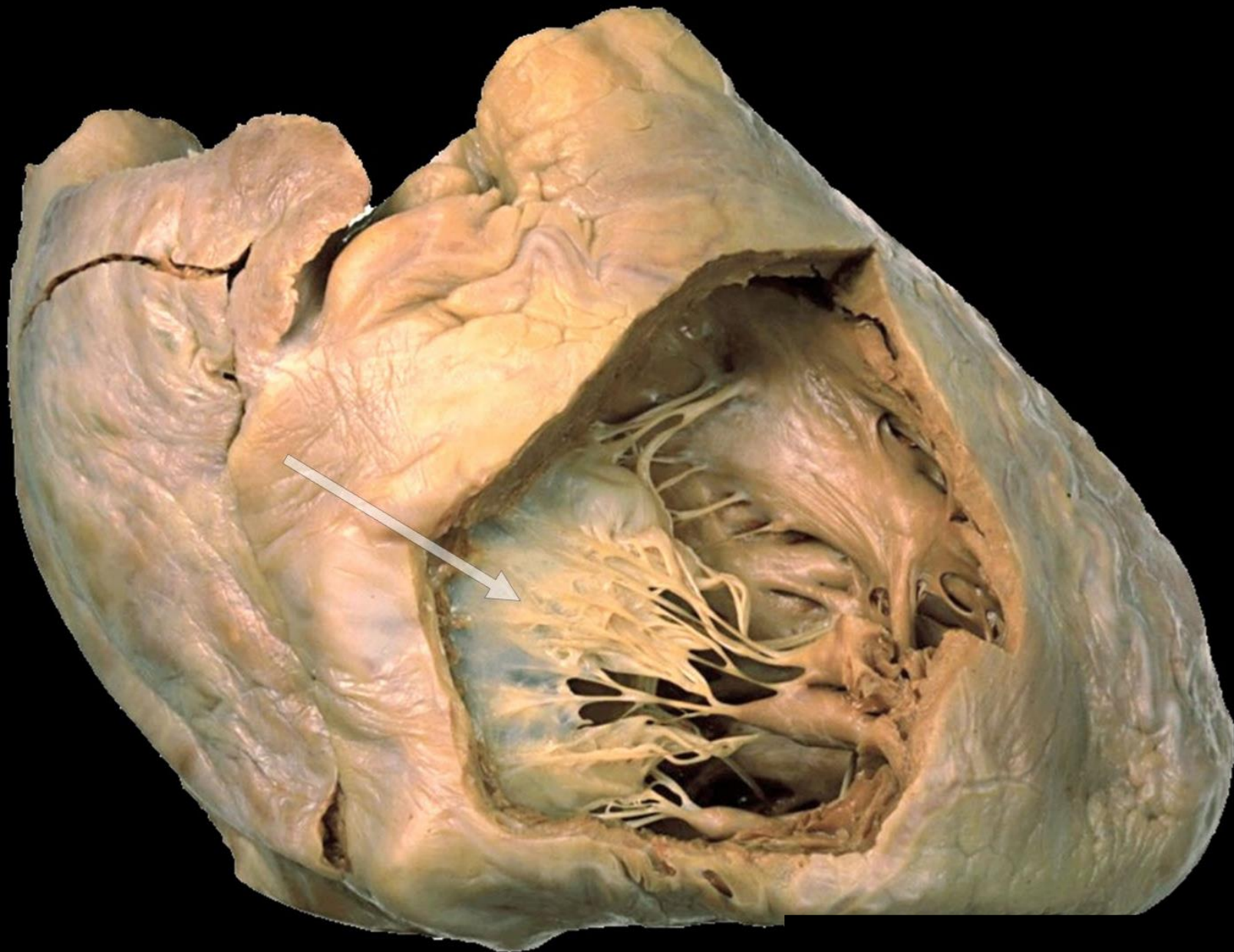

Chordae
Tendineae

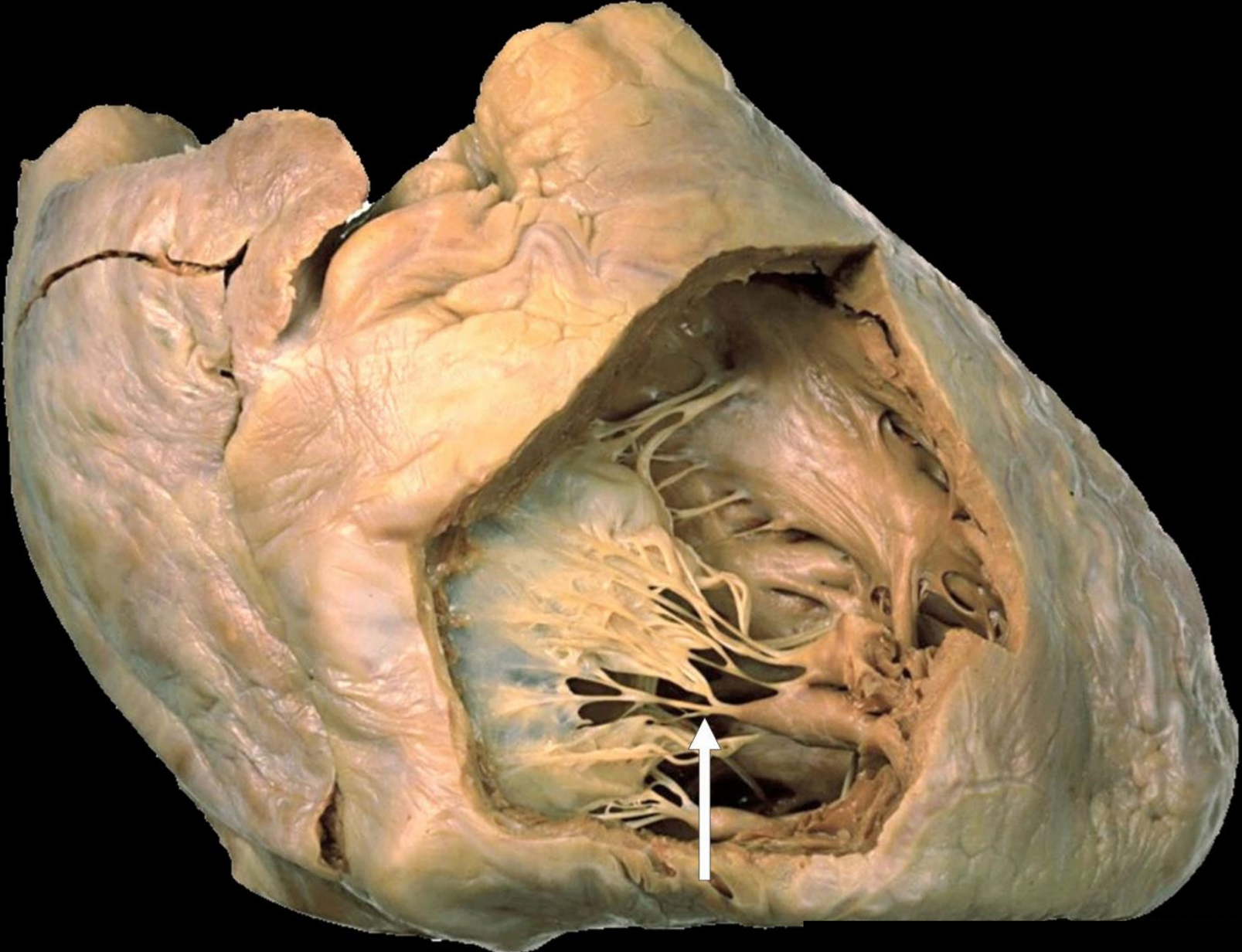

Anterior
Papillary
Muscle

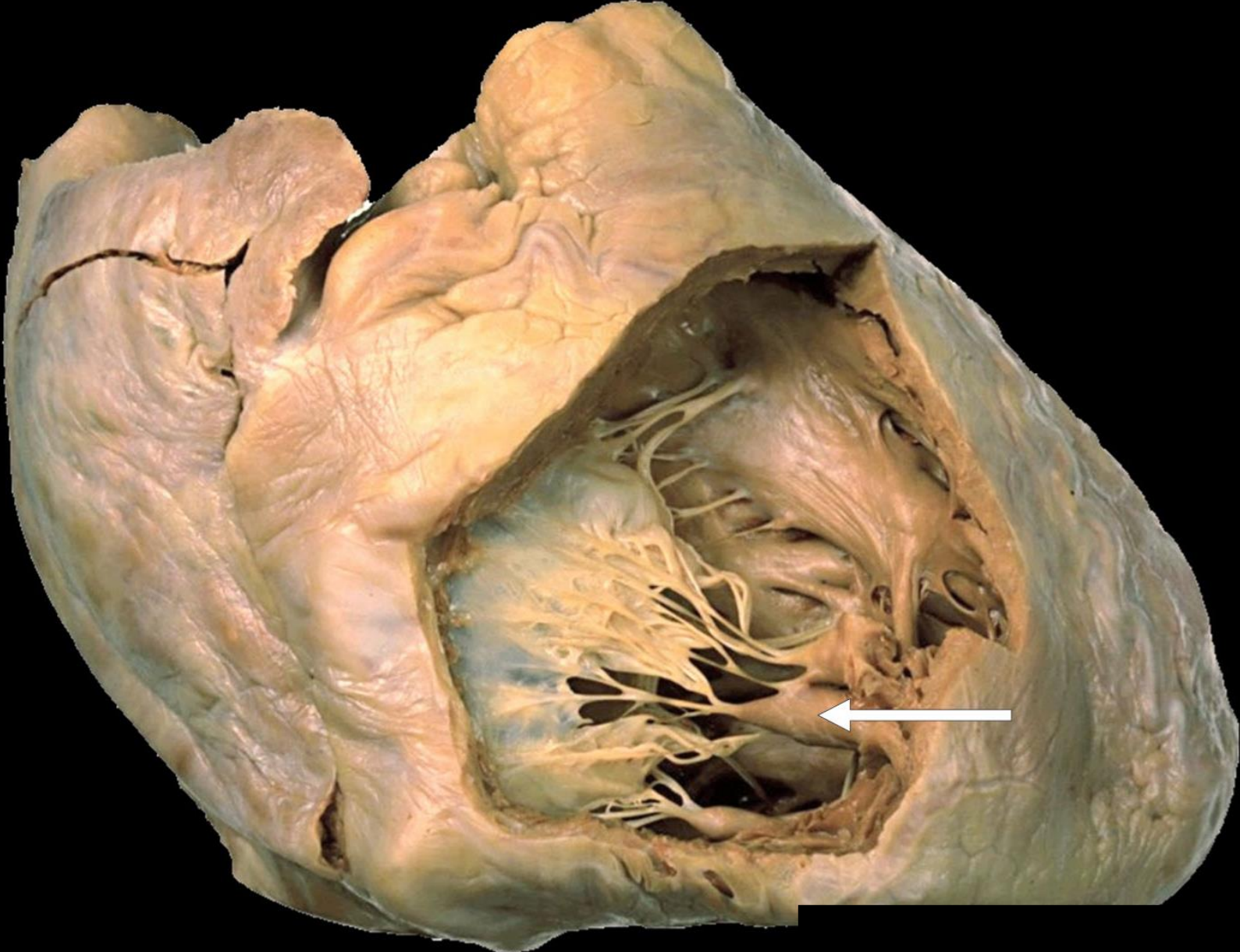

Posterior
Papillary
Muscle

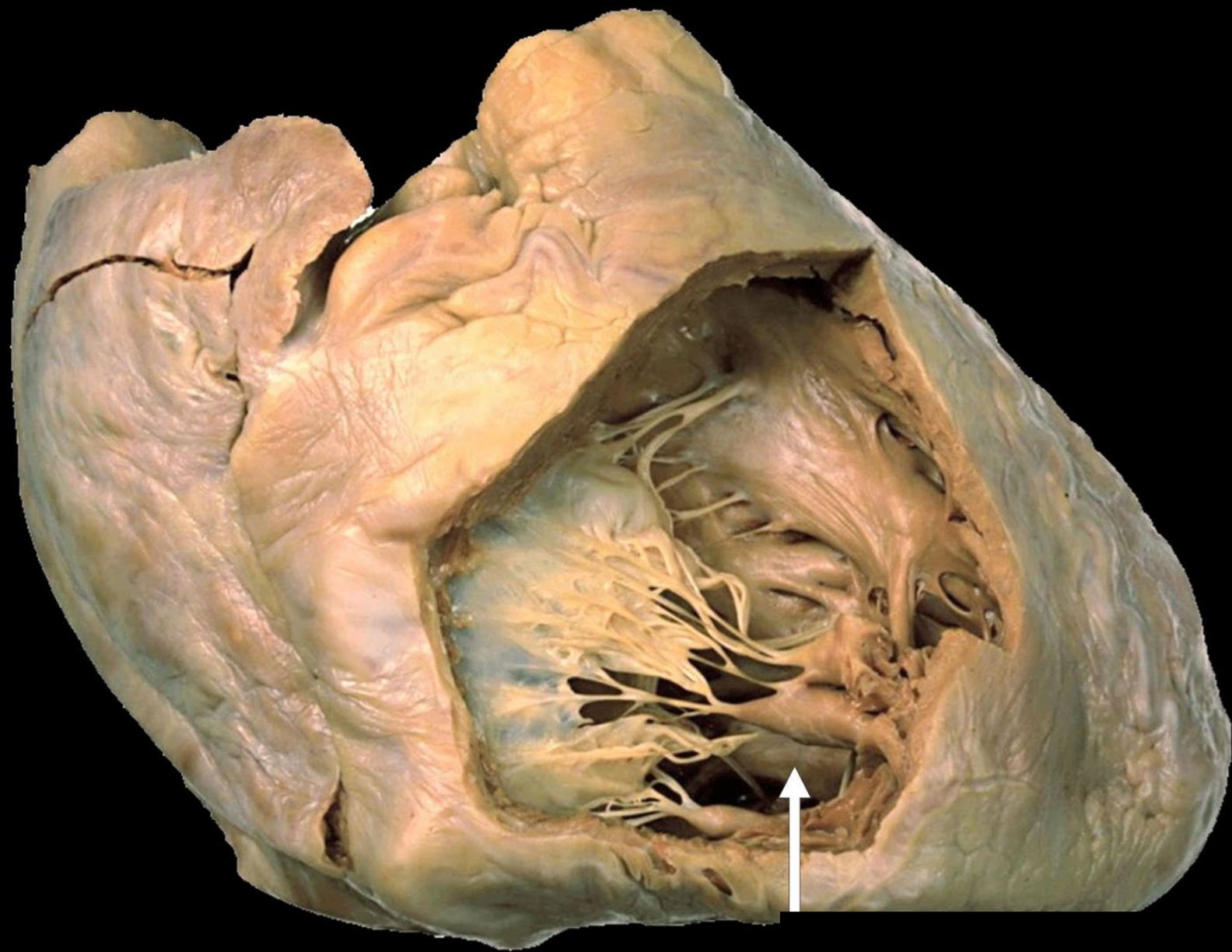

Septal
Papillary
Muscle

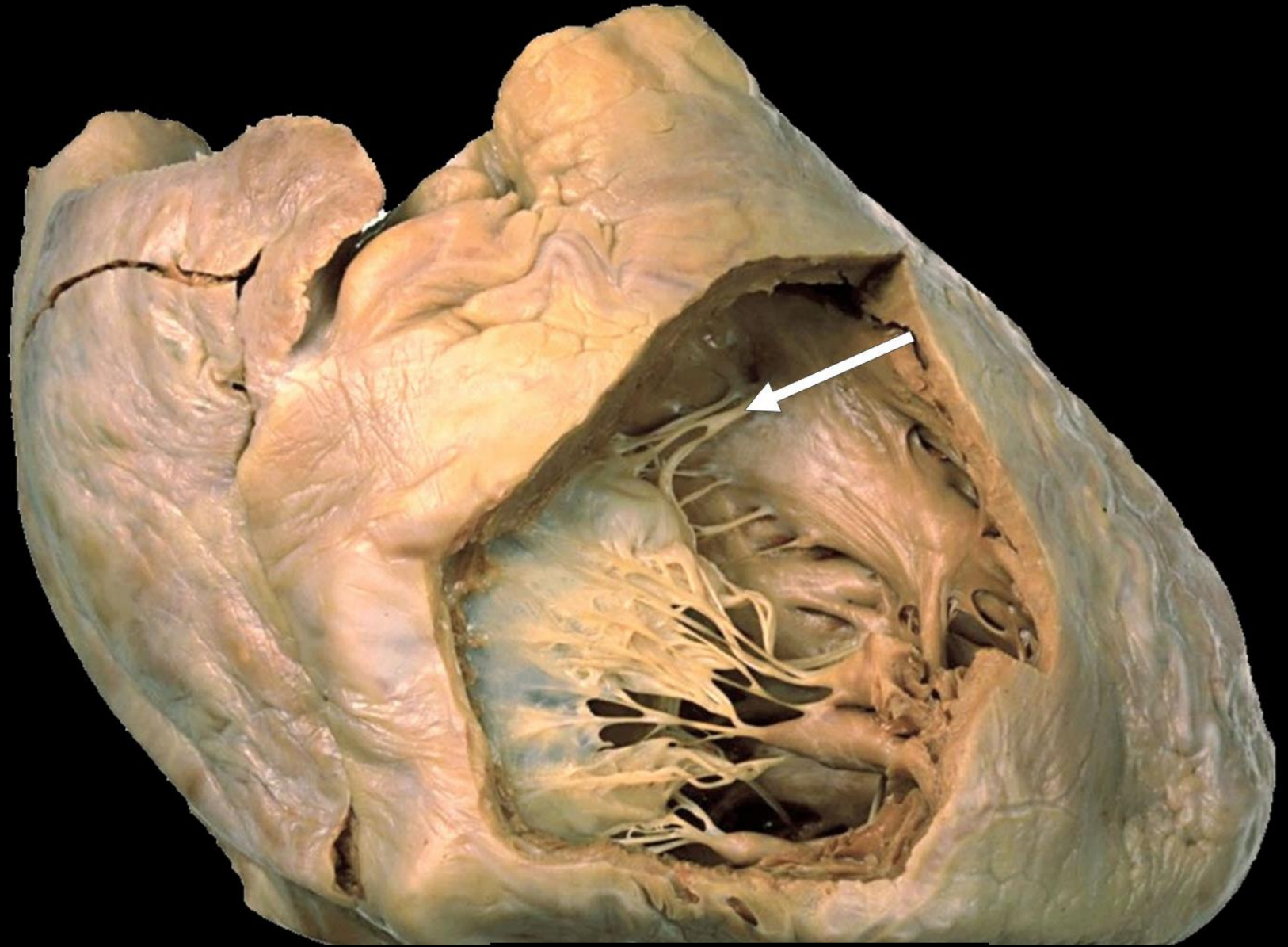

Interventricular
Septum

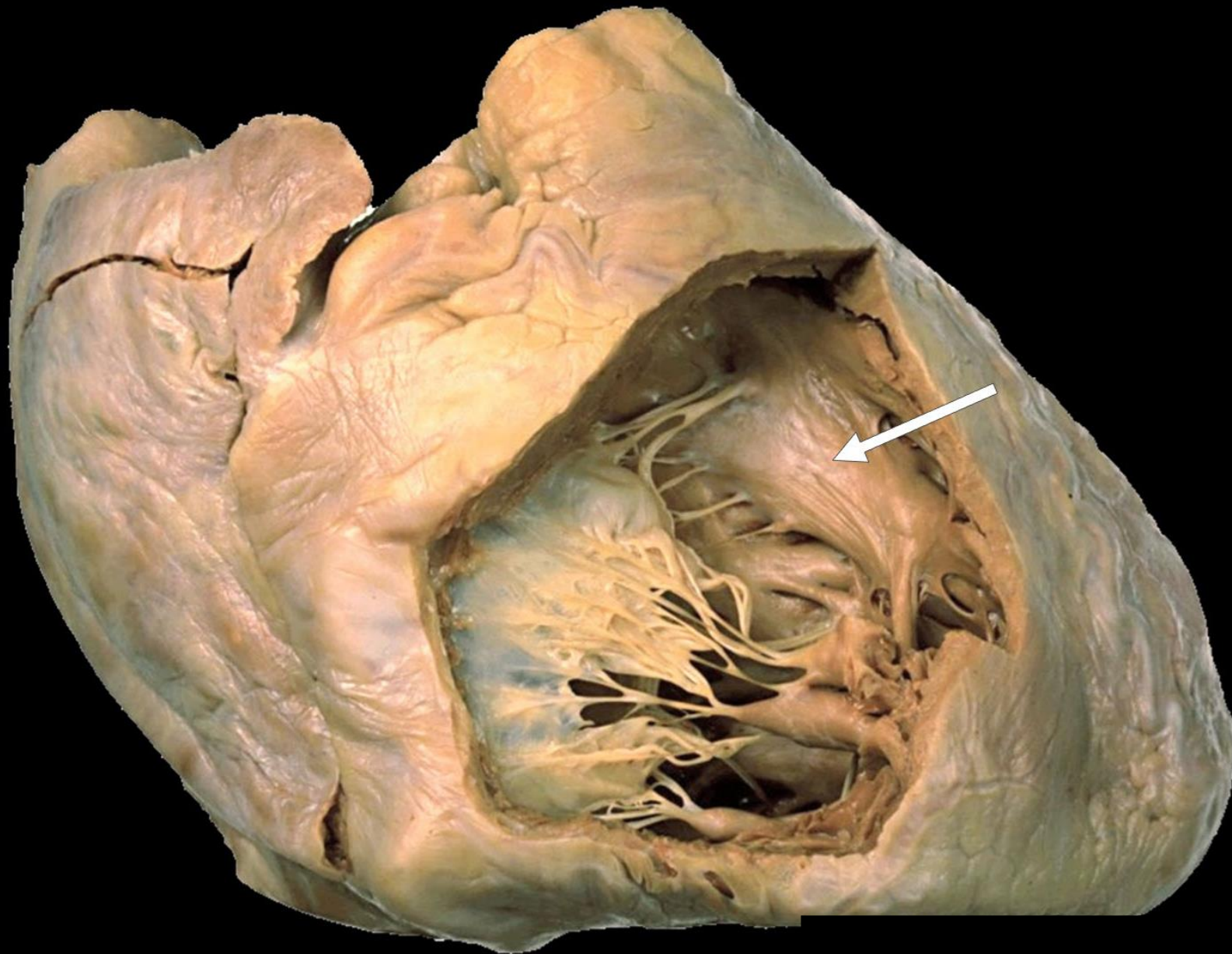

Moderator Band

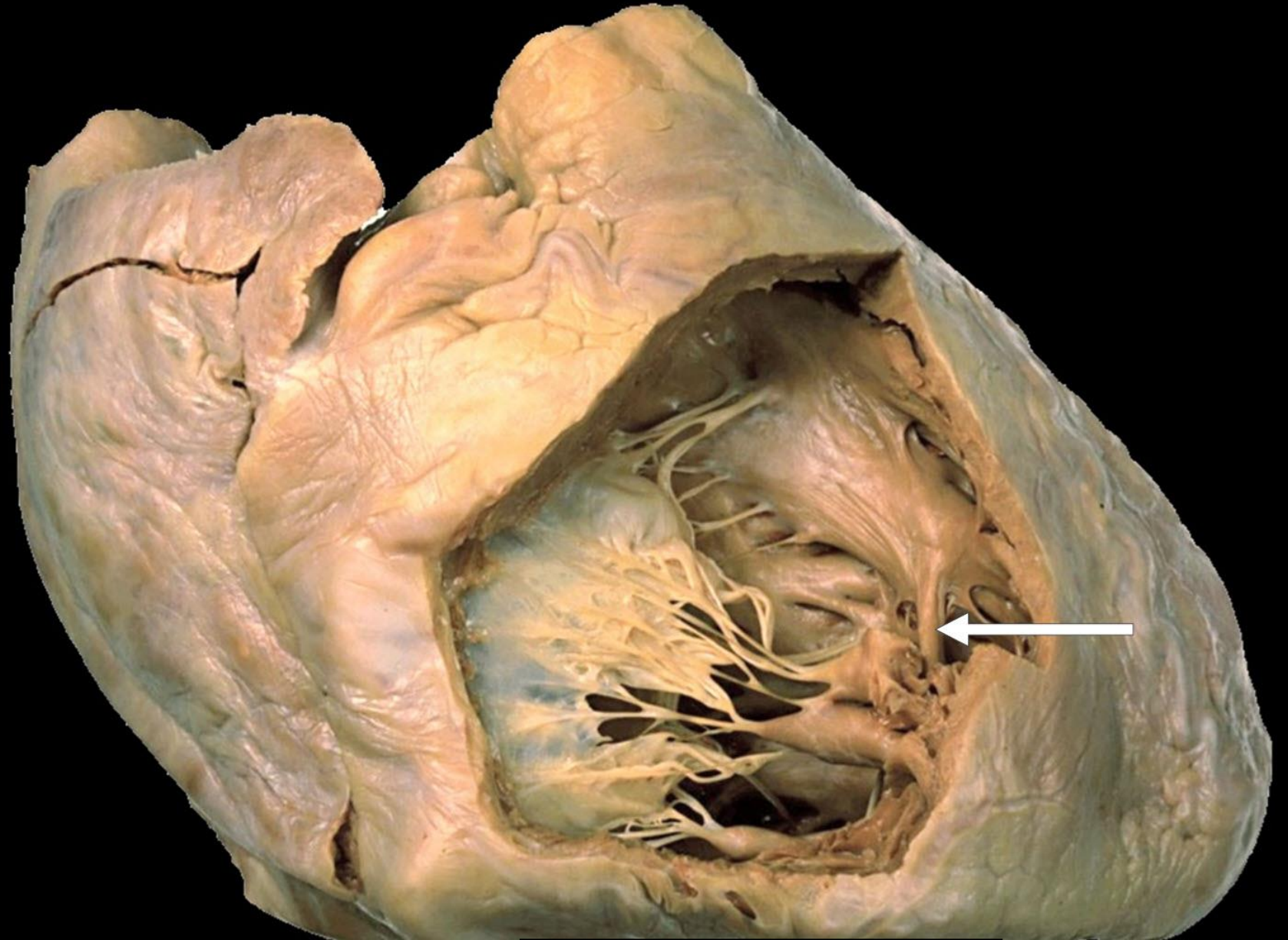

a top view of the two atria

Tricuspid Orifice

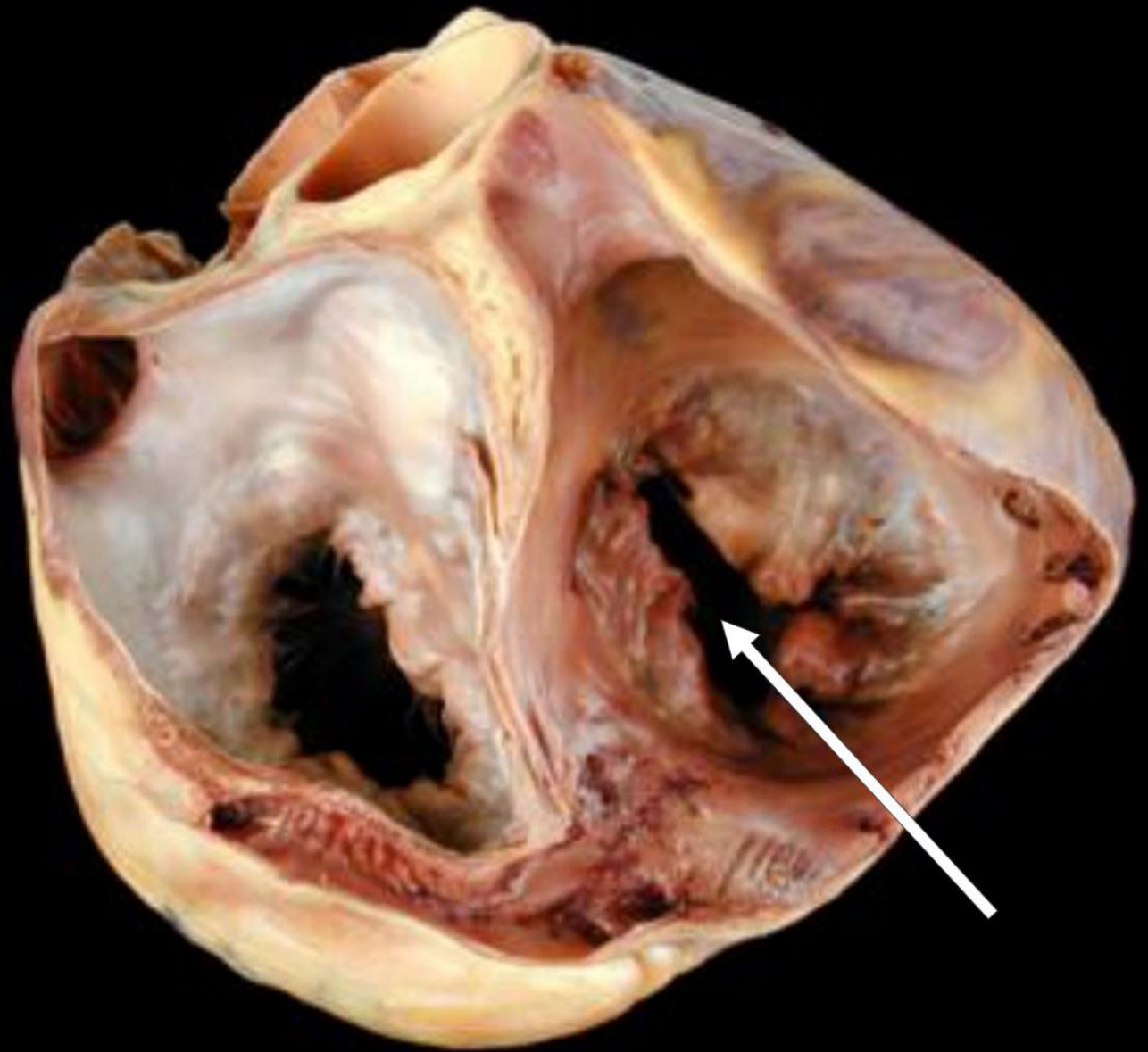

Anterior Cusp of The Tricuspid Valve

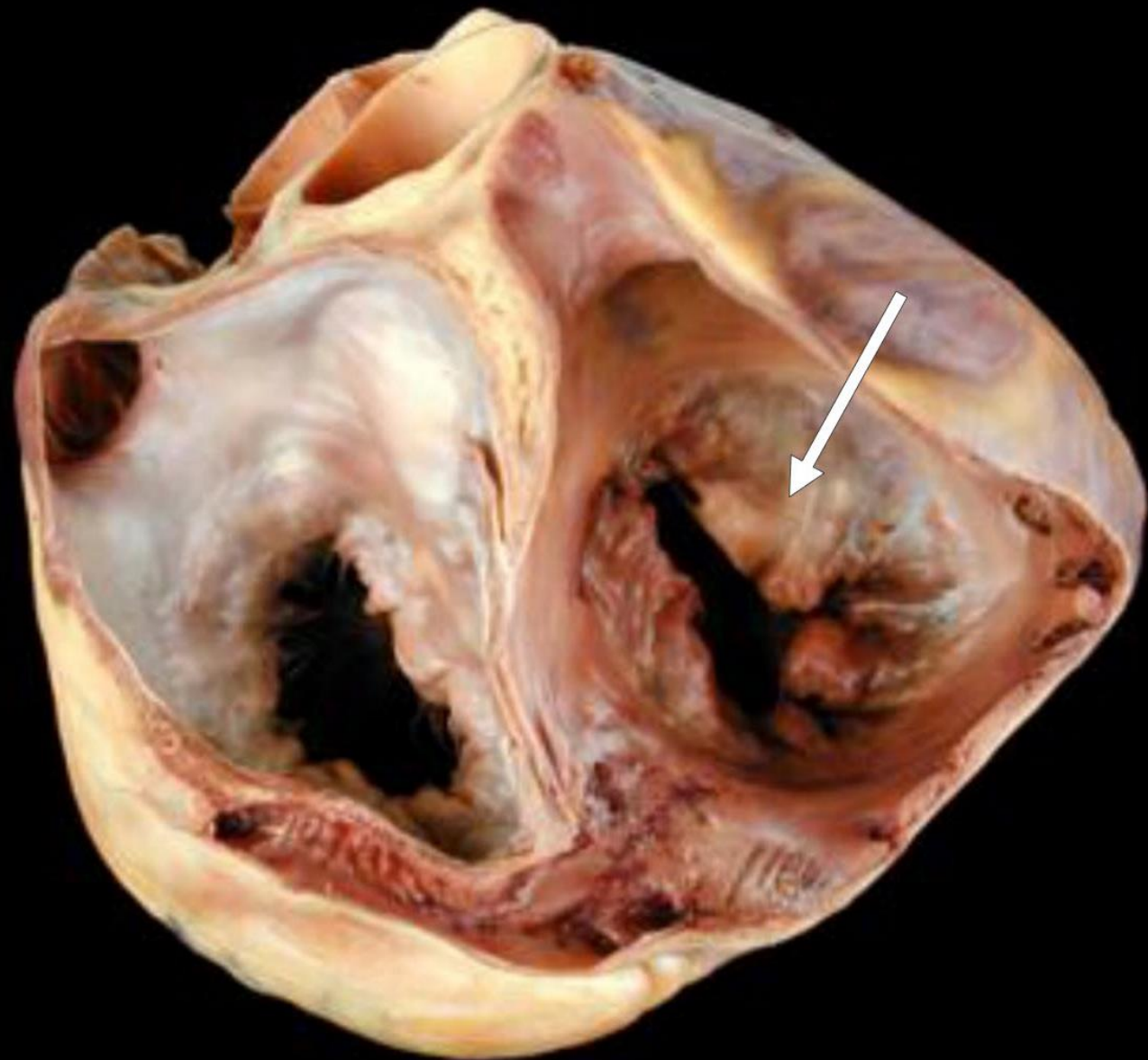

Posterior Cusp of The Tricuspid Valve

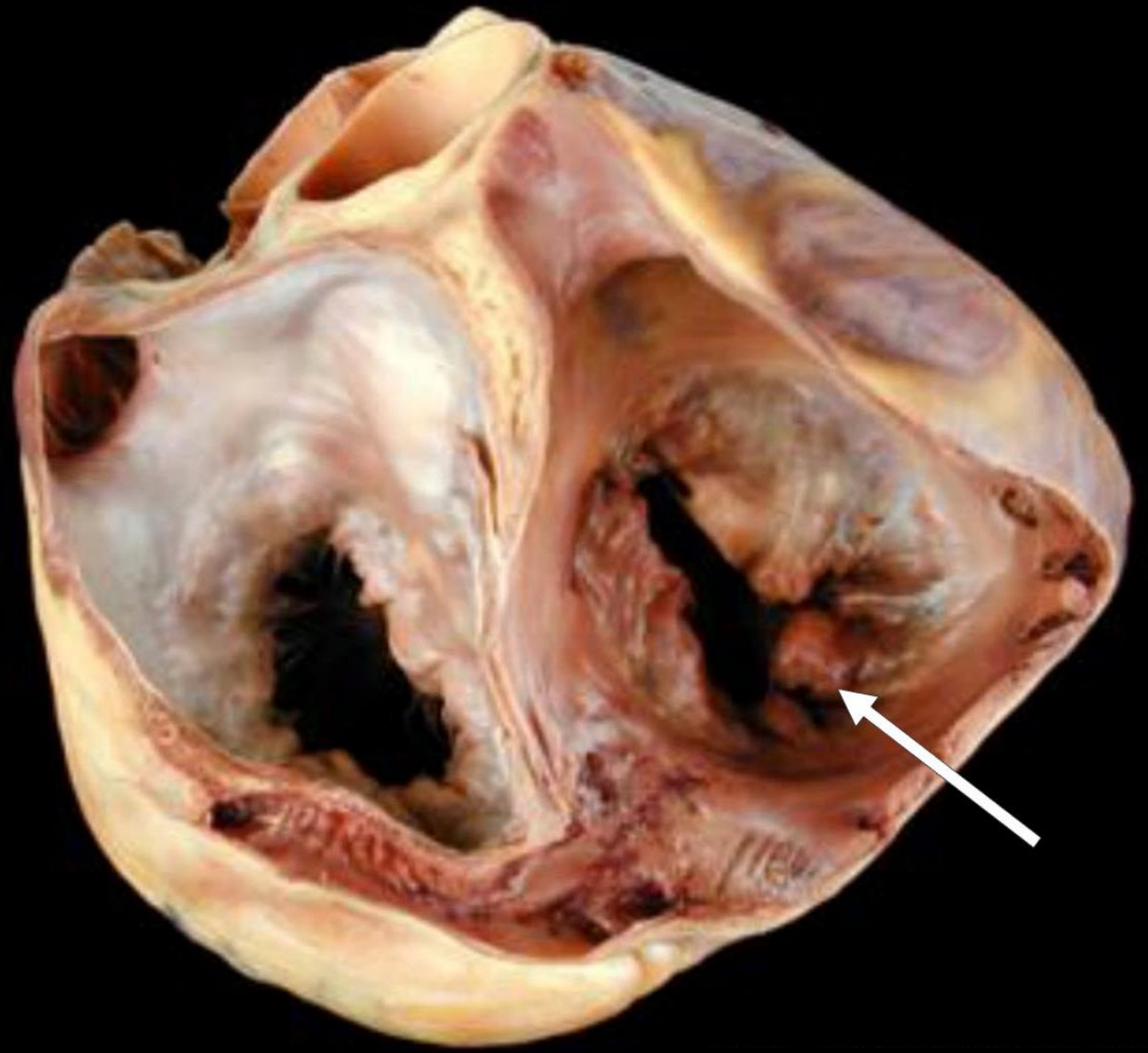

Septal Cusp of The Tricuspid Valve

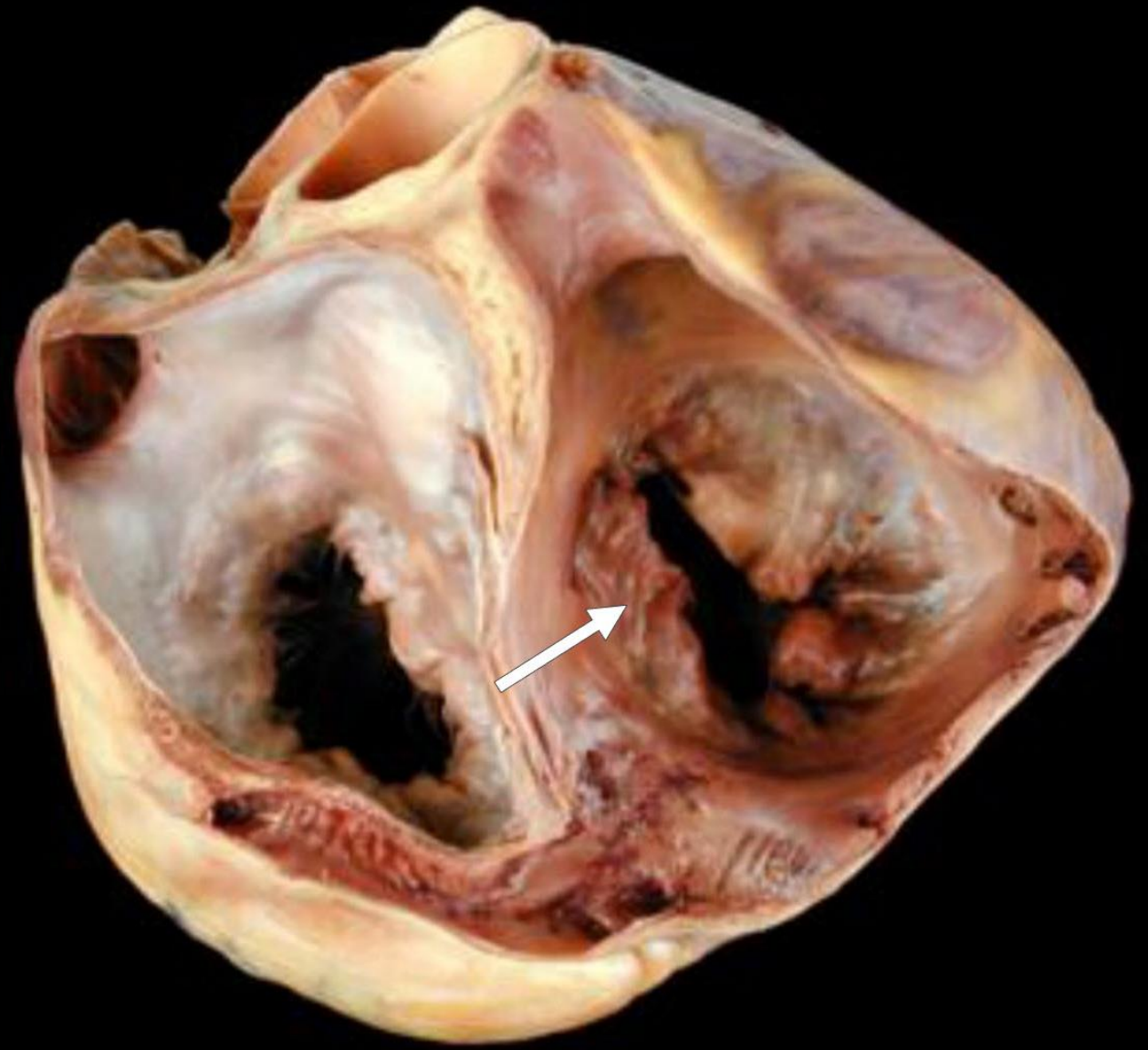

Mitral Orifice

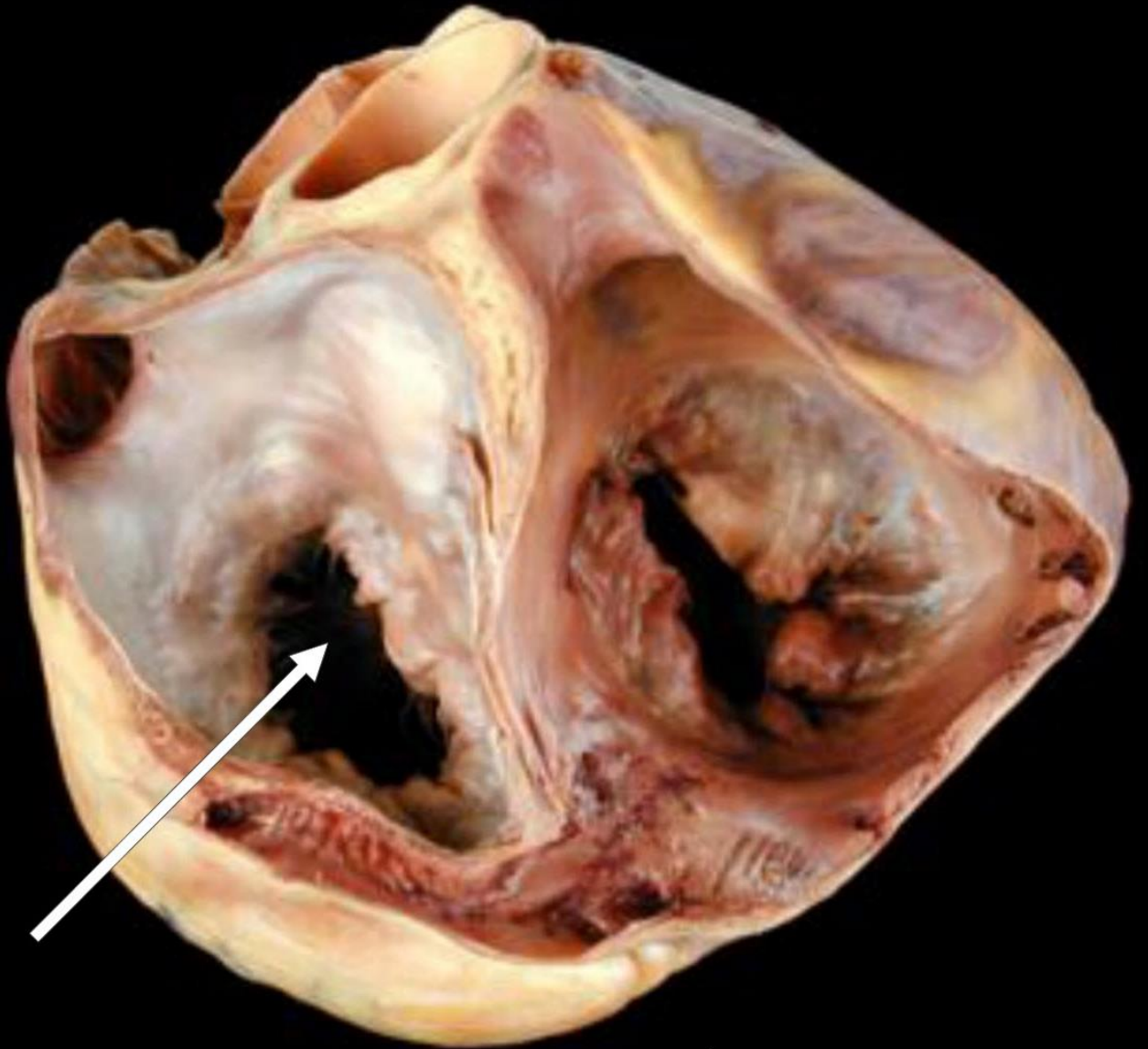

Anterior Cusp of The Mitral Valve

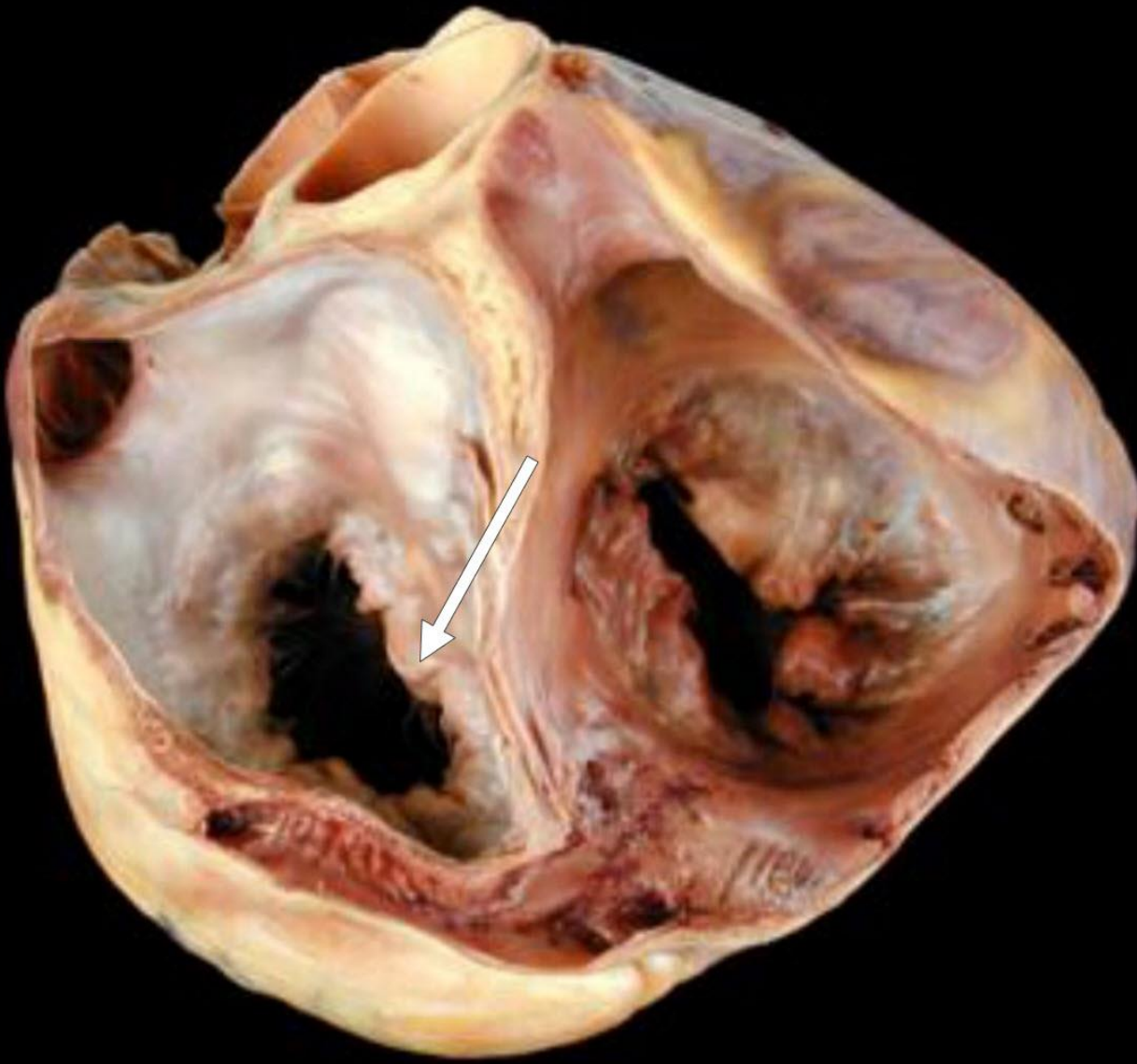

Posterior Cusp of The Mitral Valve

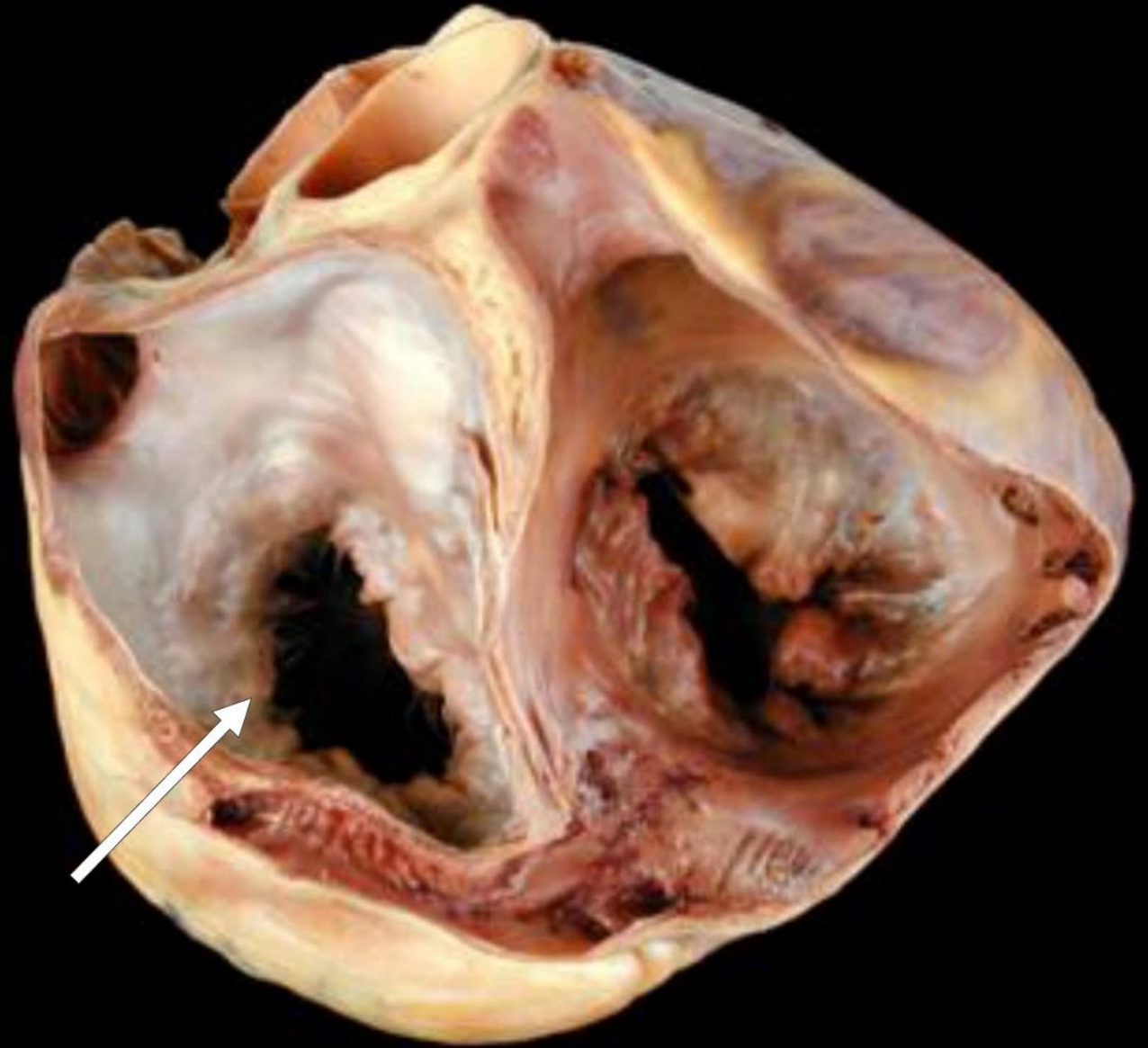

a top view of the semilunar valve

Pulmonary Artery

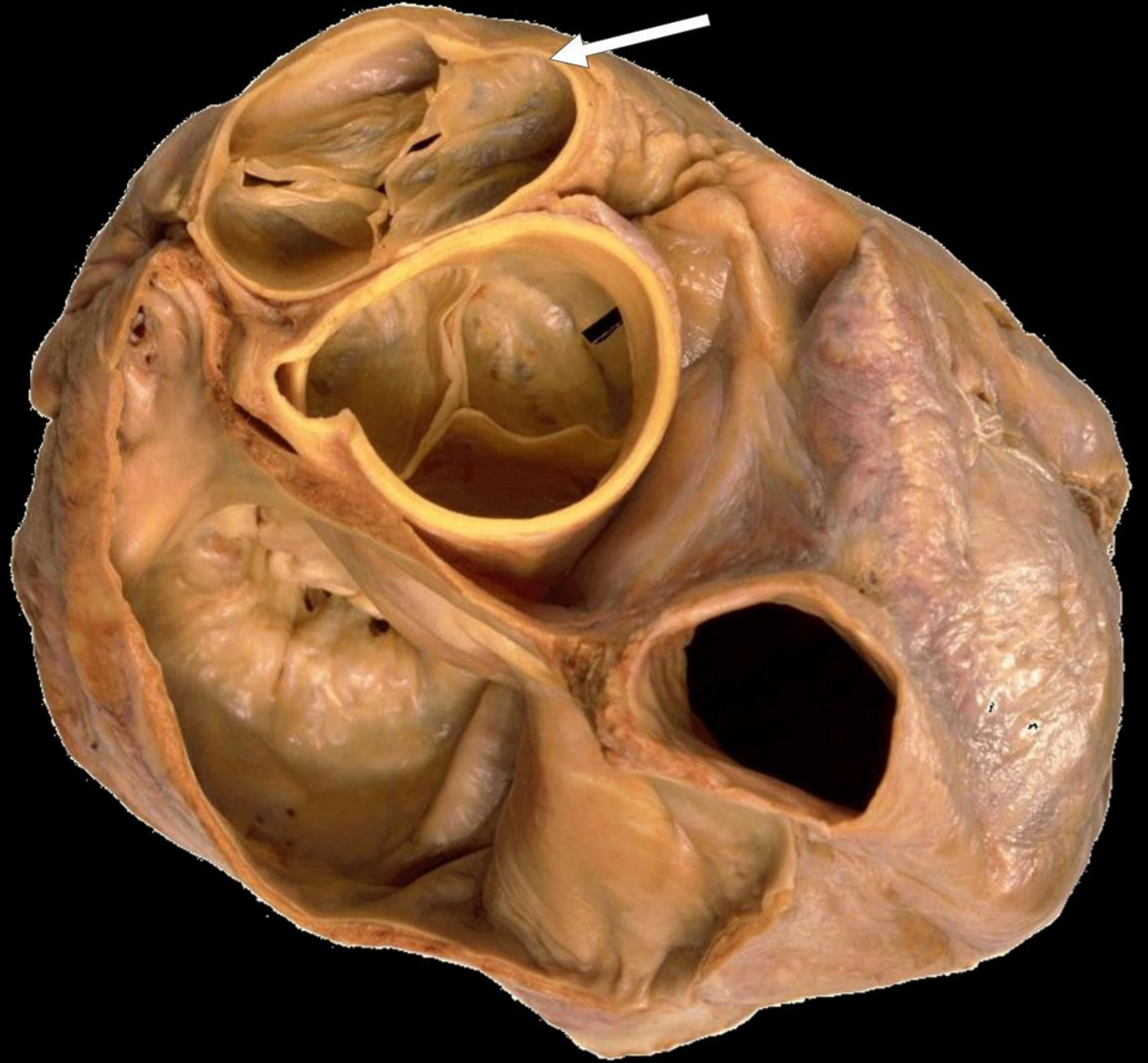

Ascending Aorta

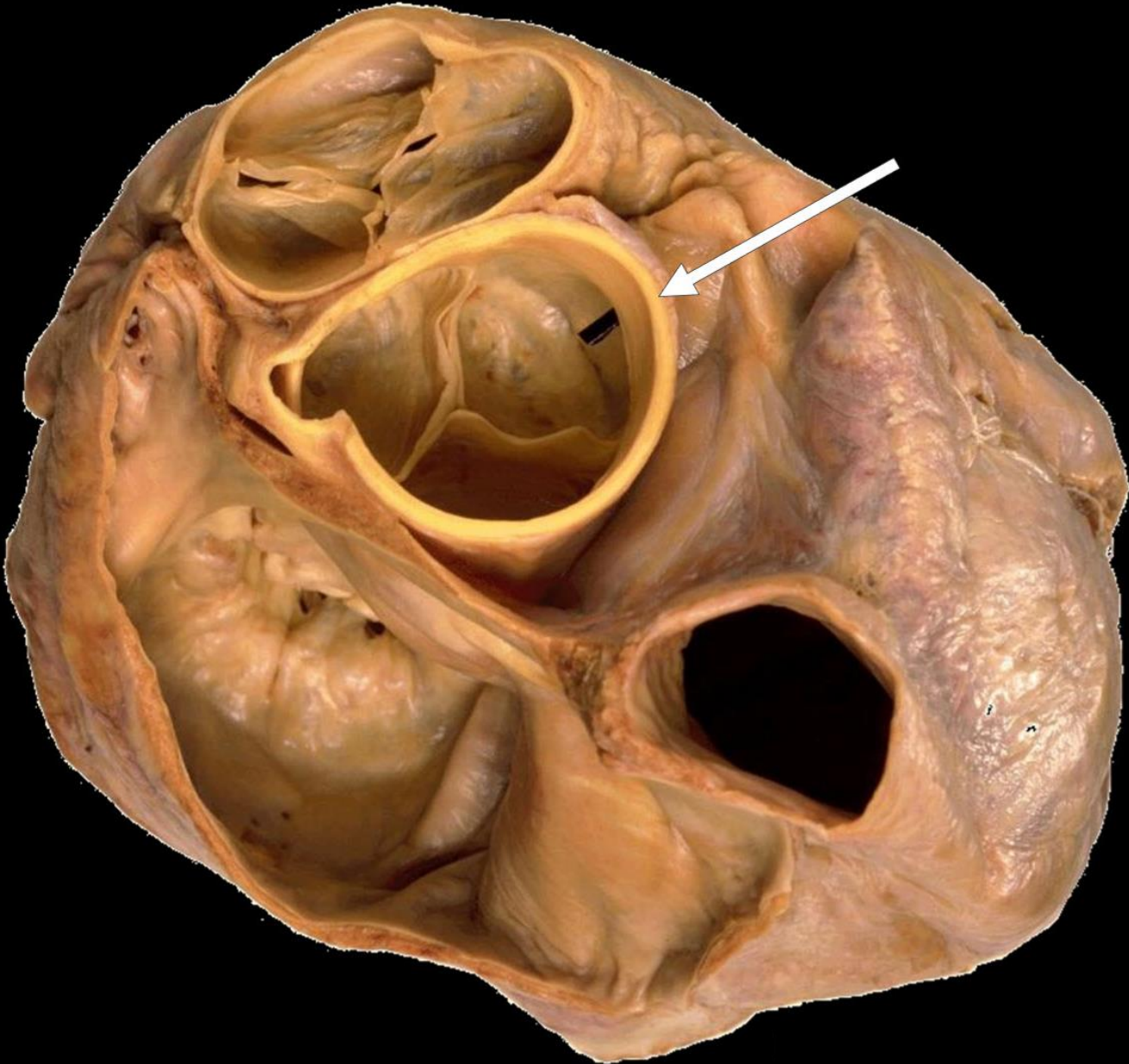

Anterior Aortic
Cusp

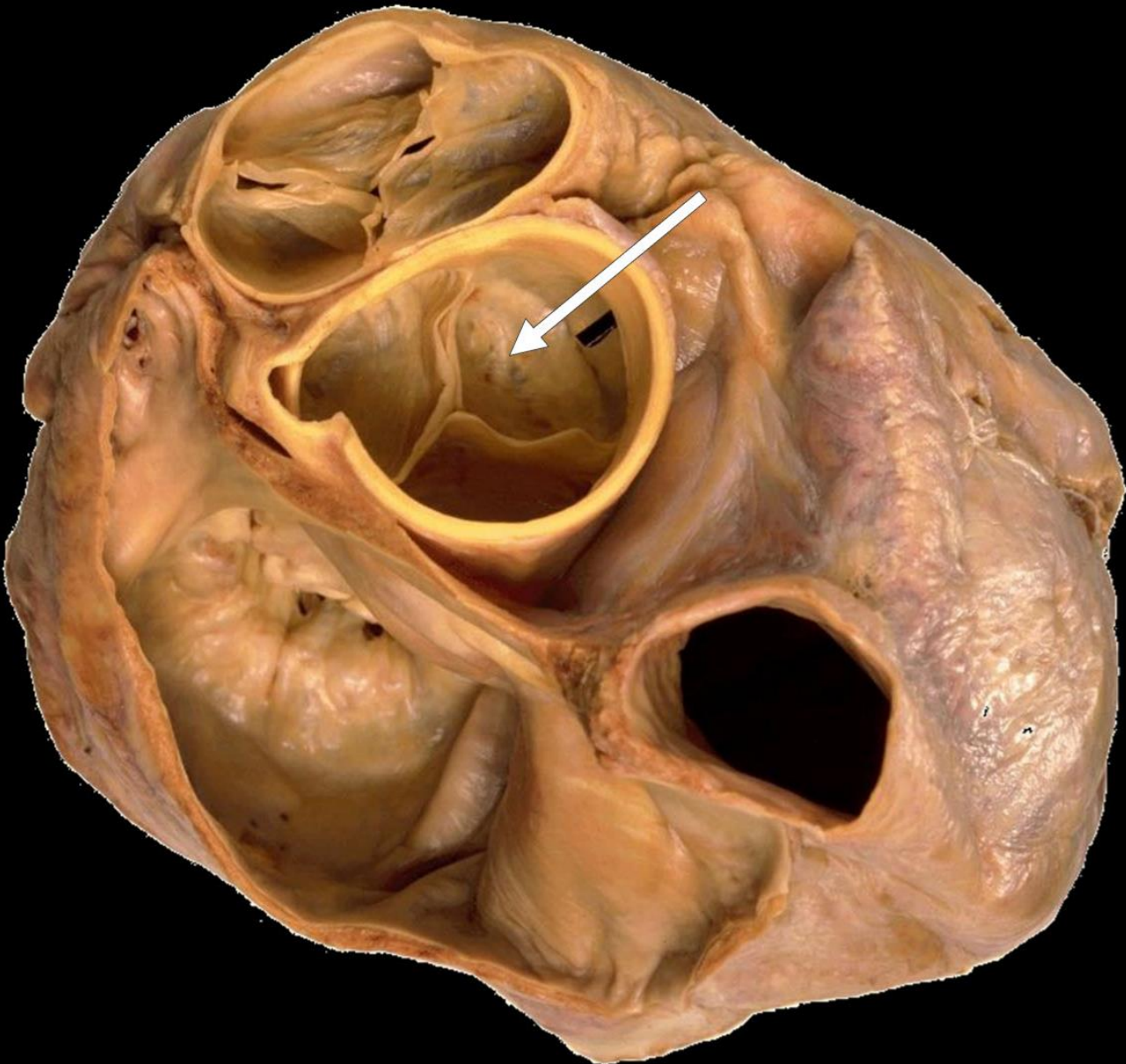

Left Posterior Aortic
Cusp

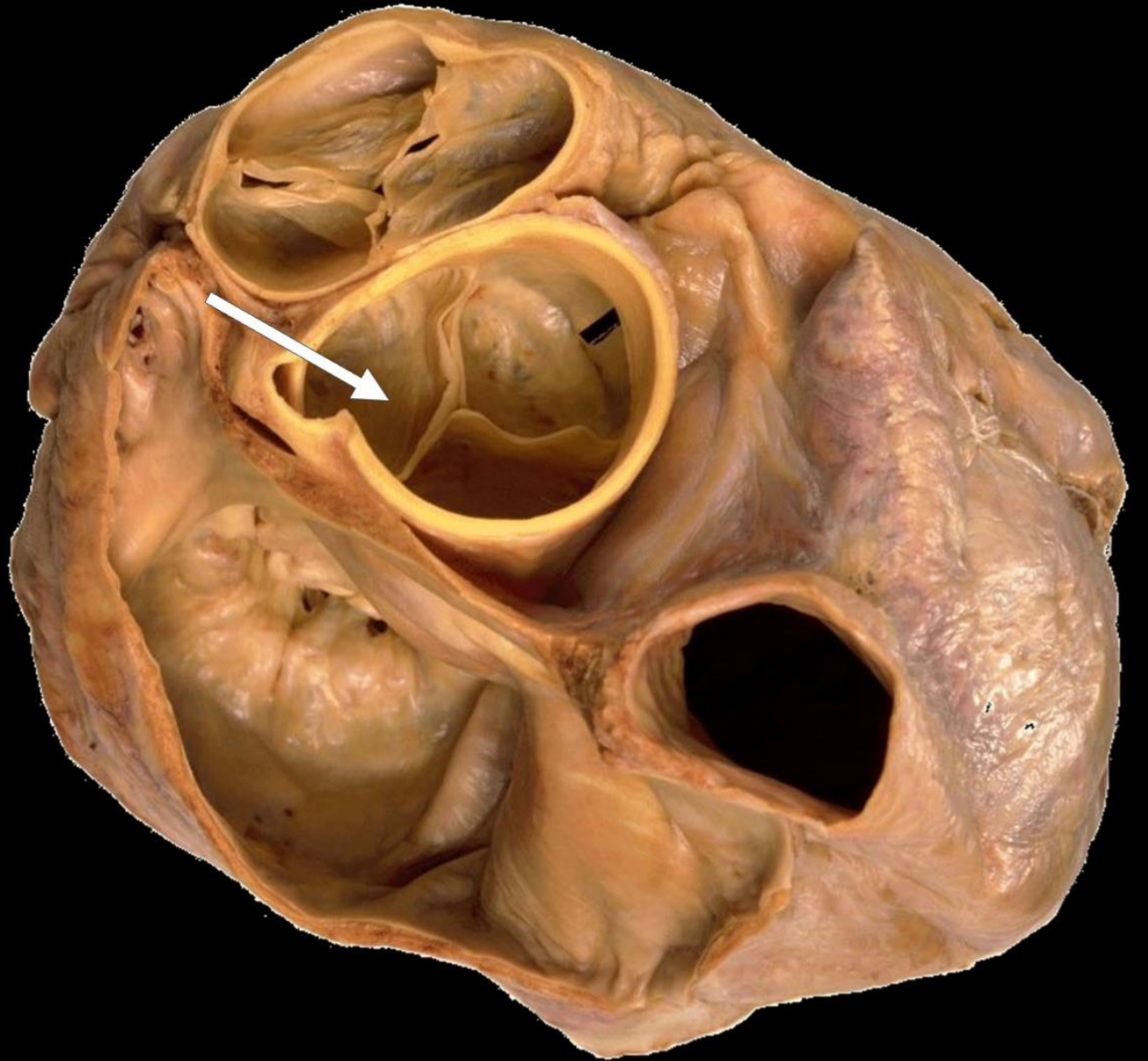

Right Posterior
Aortic Cusp

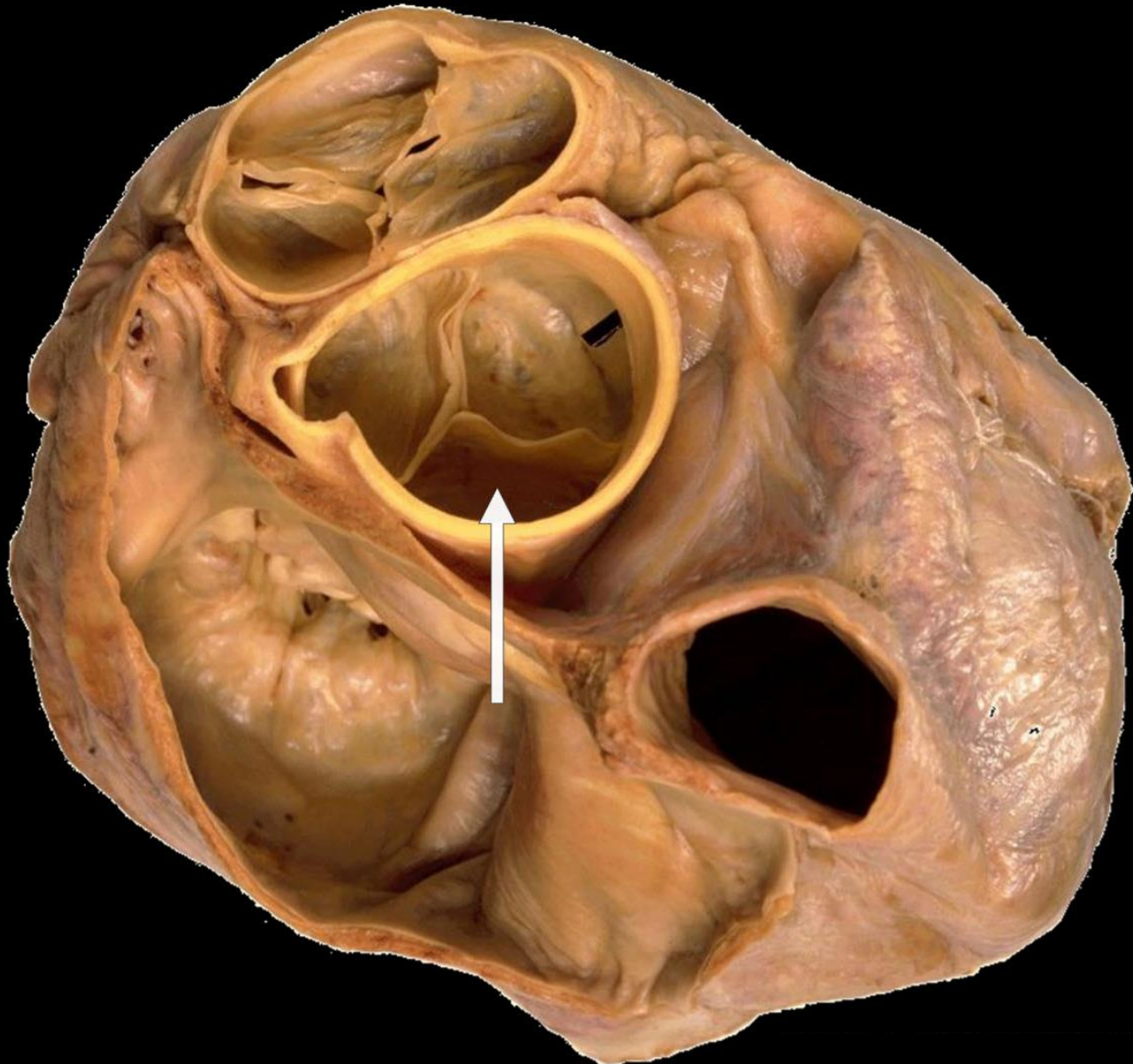

Superior Vena Cav

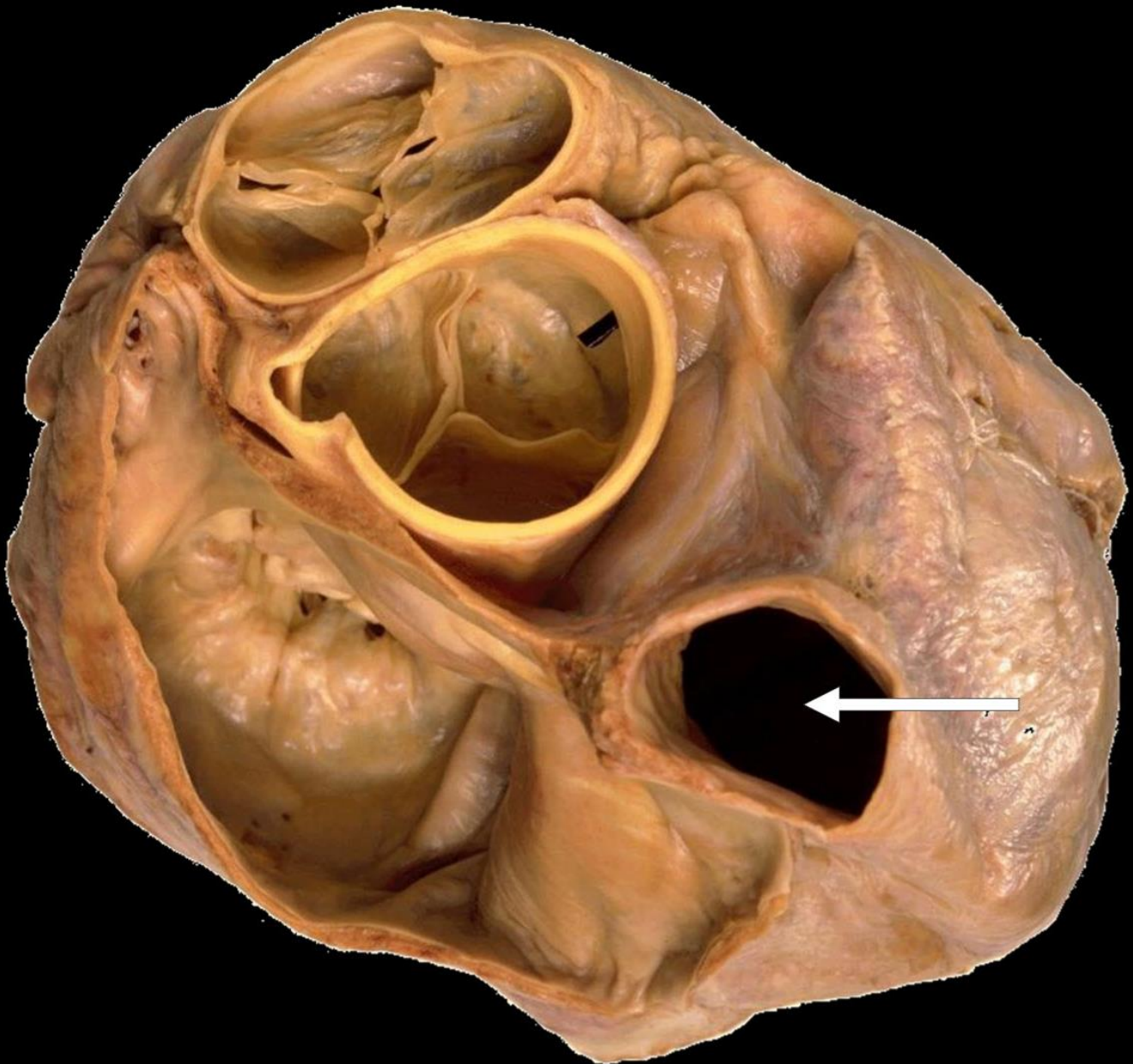

Mediastinum

Left
Brachiocephalic
Vein

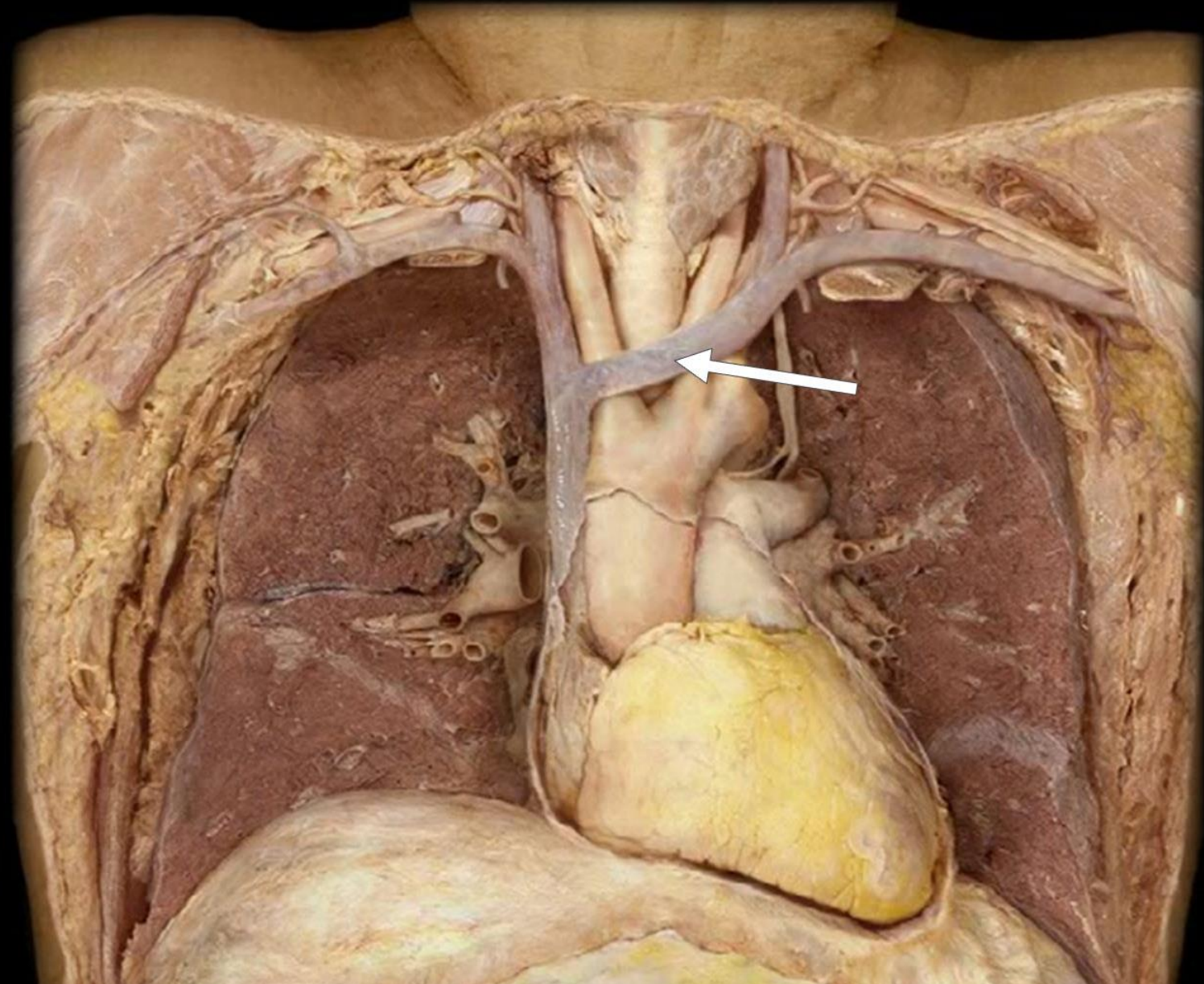

Left Internal
Jugular Vein

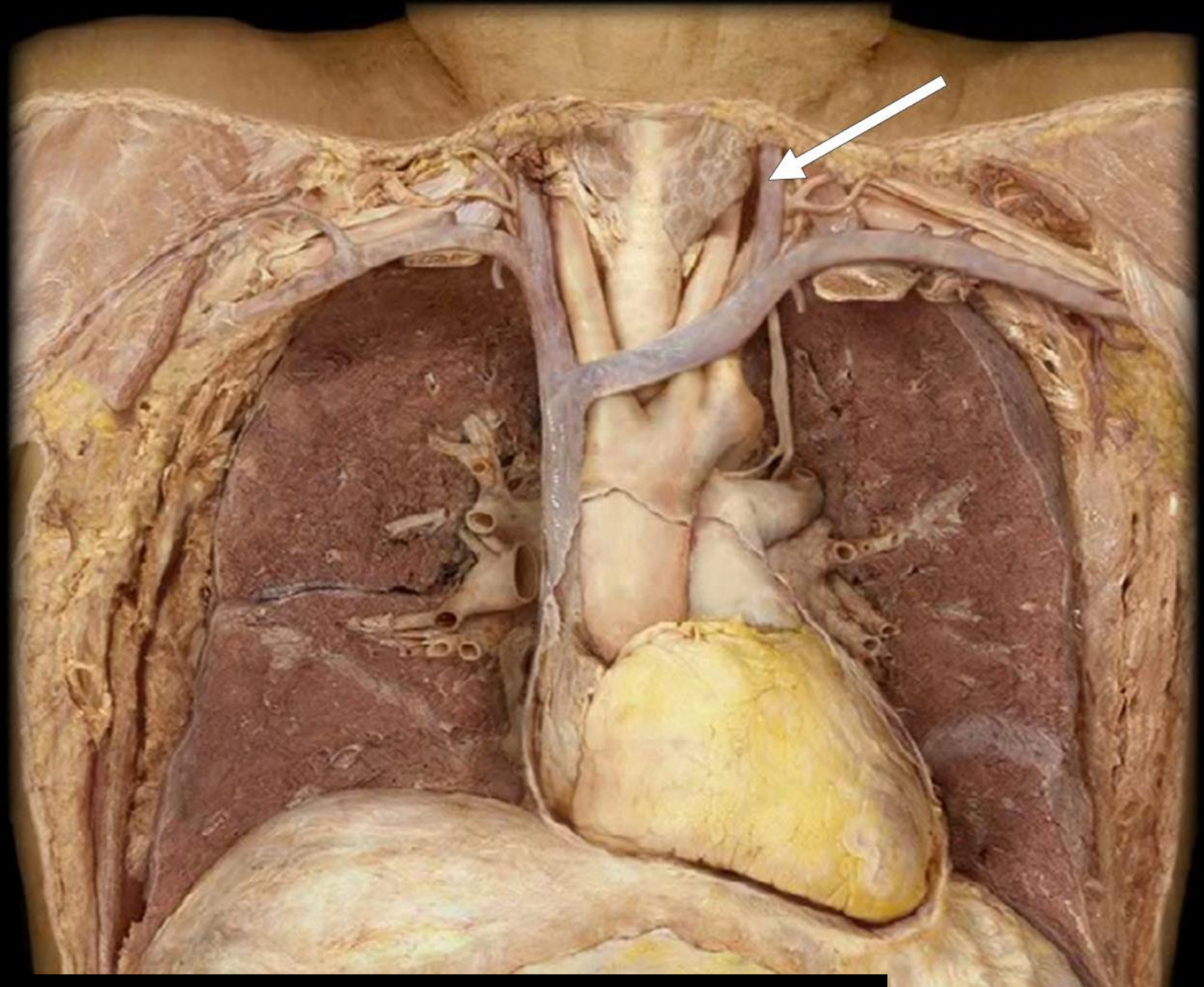

Left Subclavian
Vein

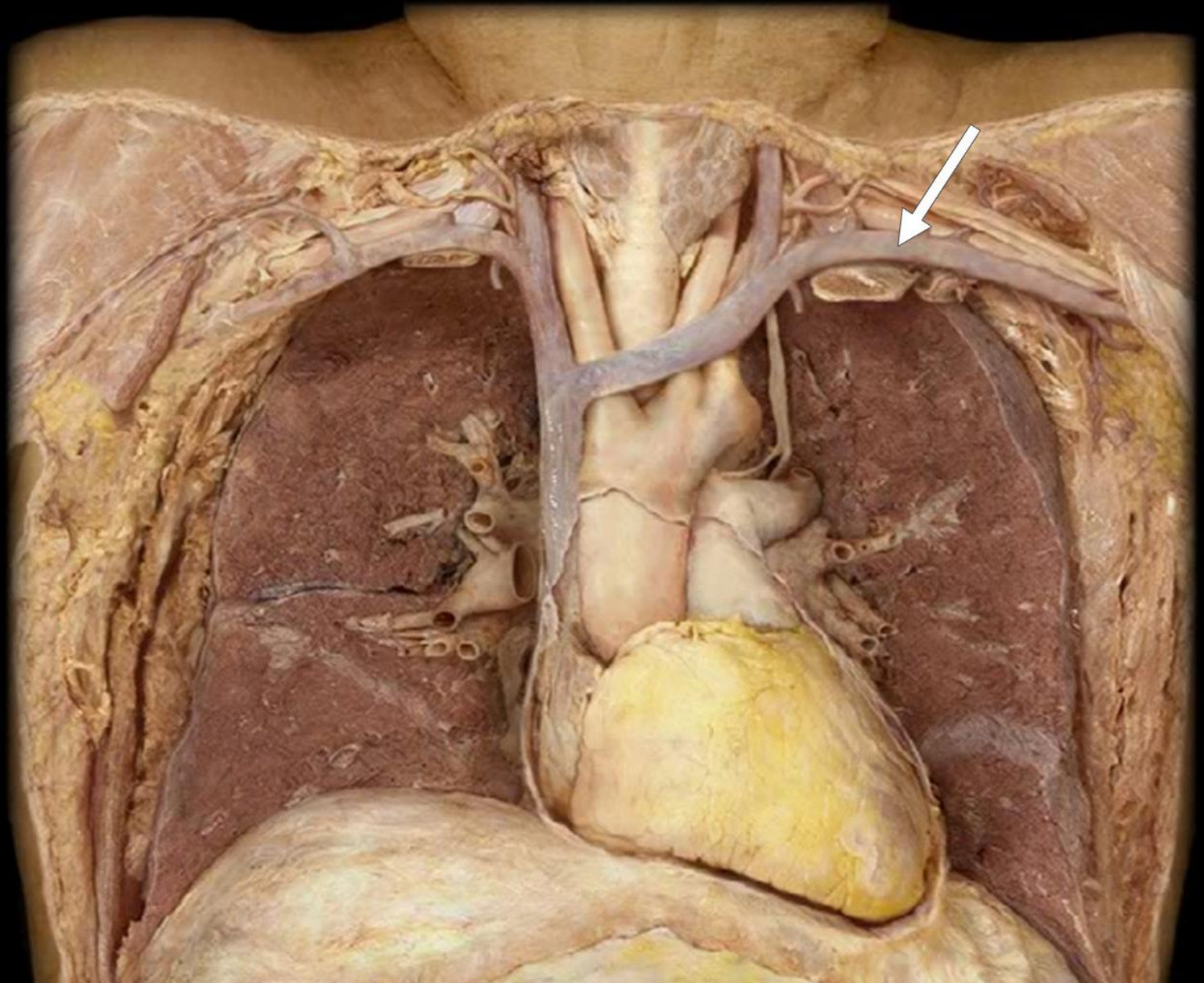

Thoracic Duct

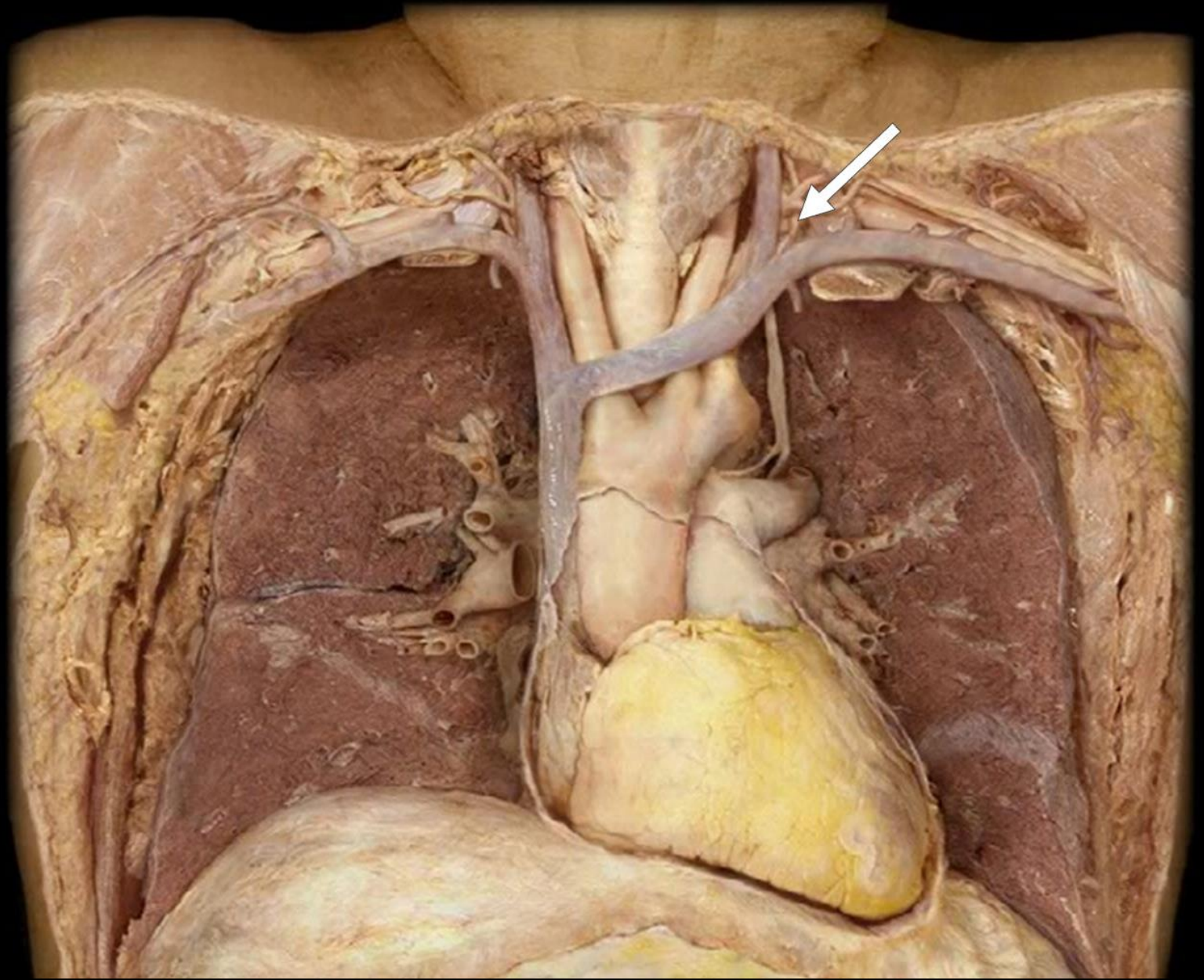

Right
Brachiocephalic
Vein

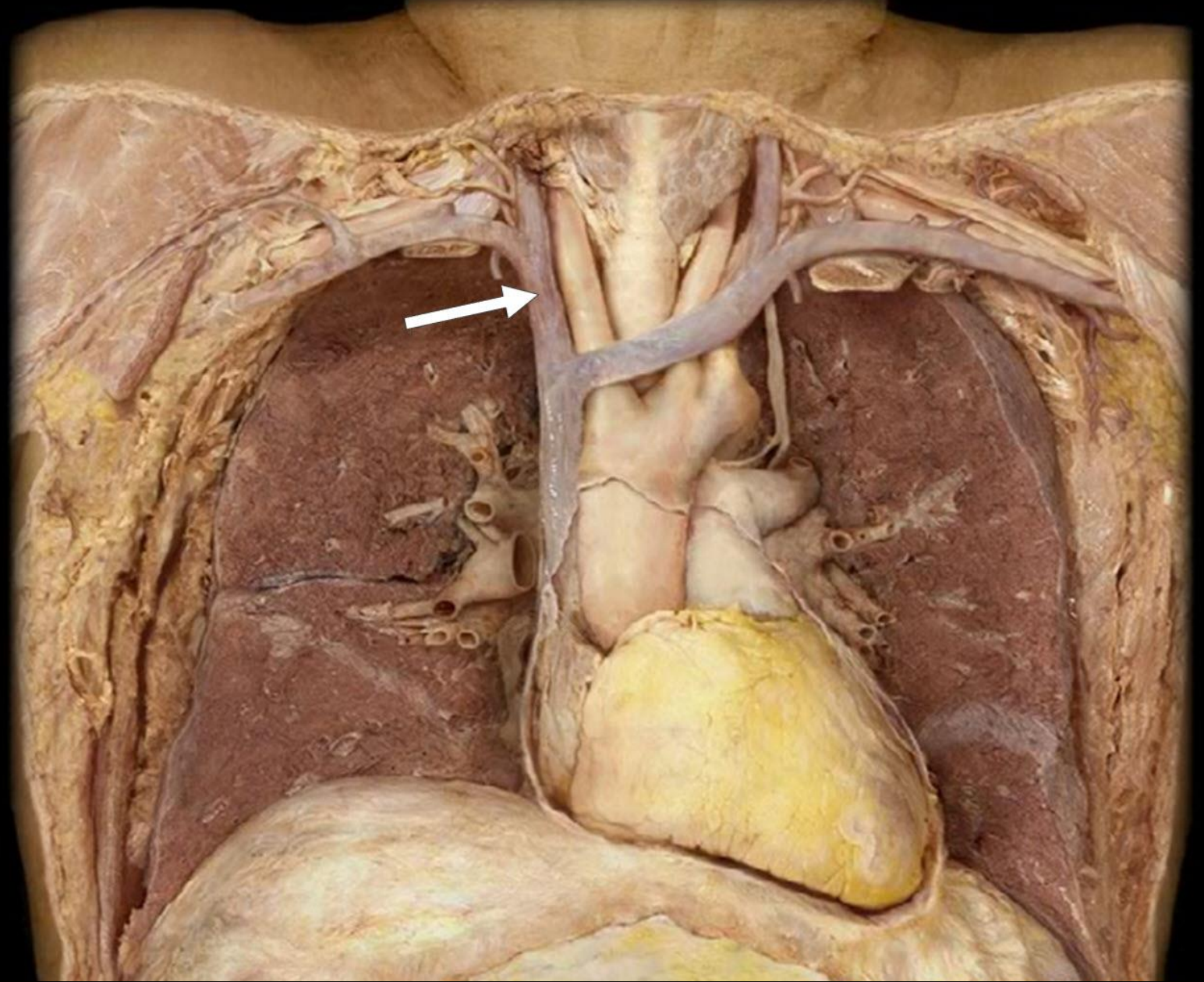

Right Internal
Jugular Vein

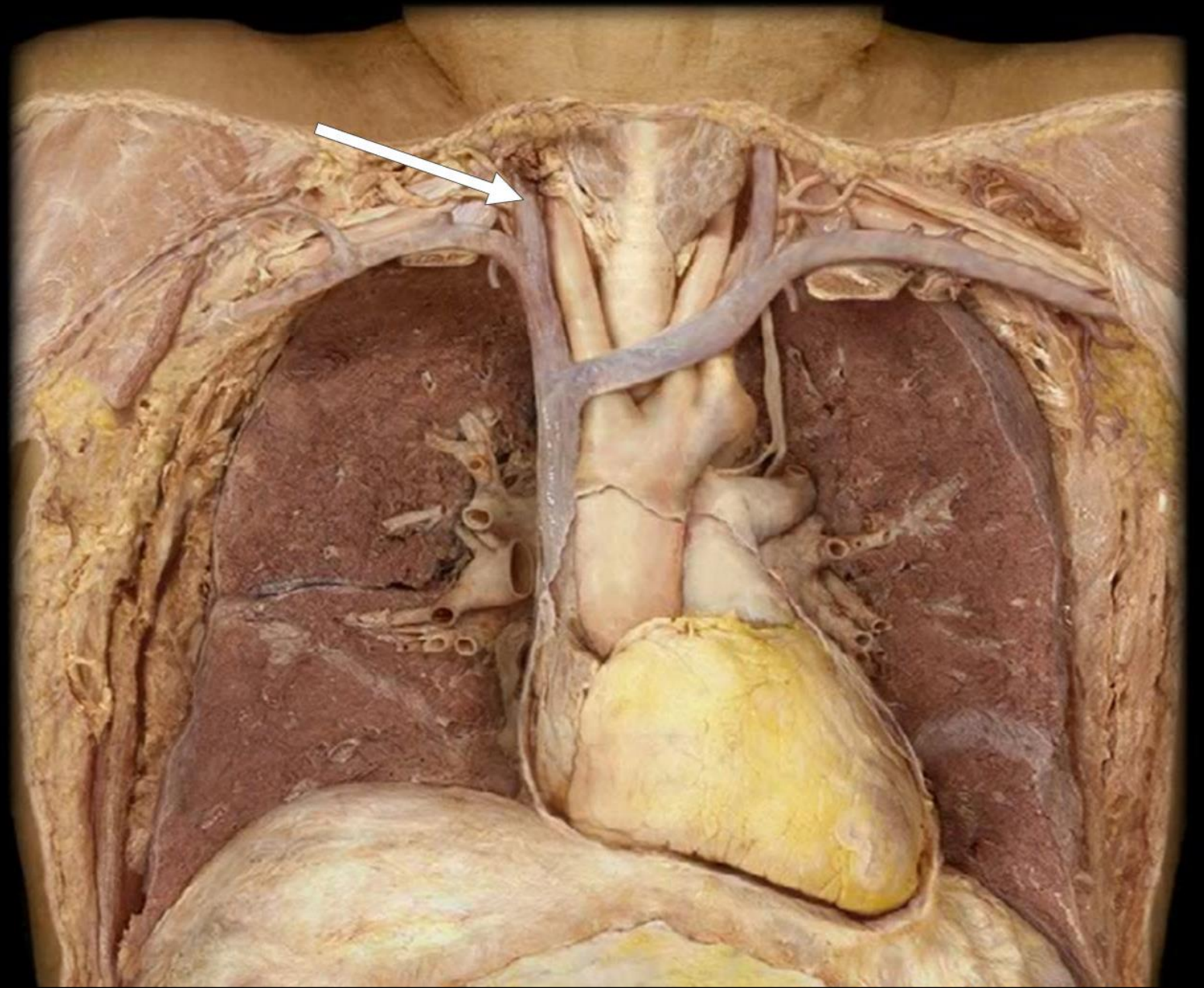

Right
Subclavian Vein

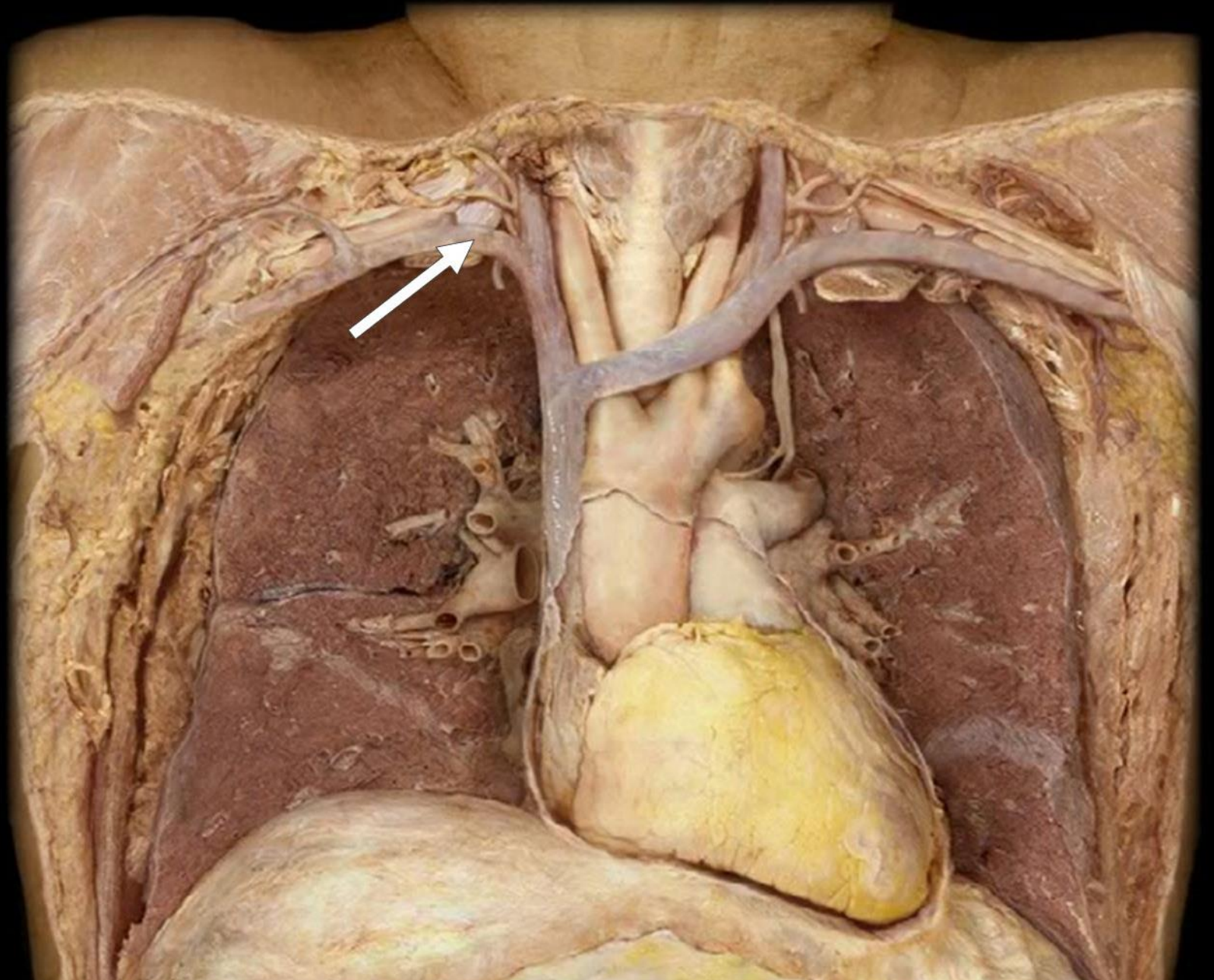

Superior Vena Cava

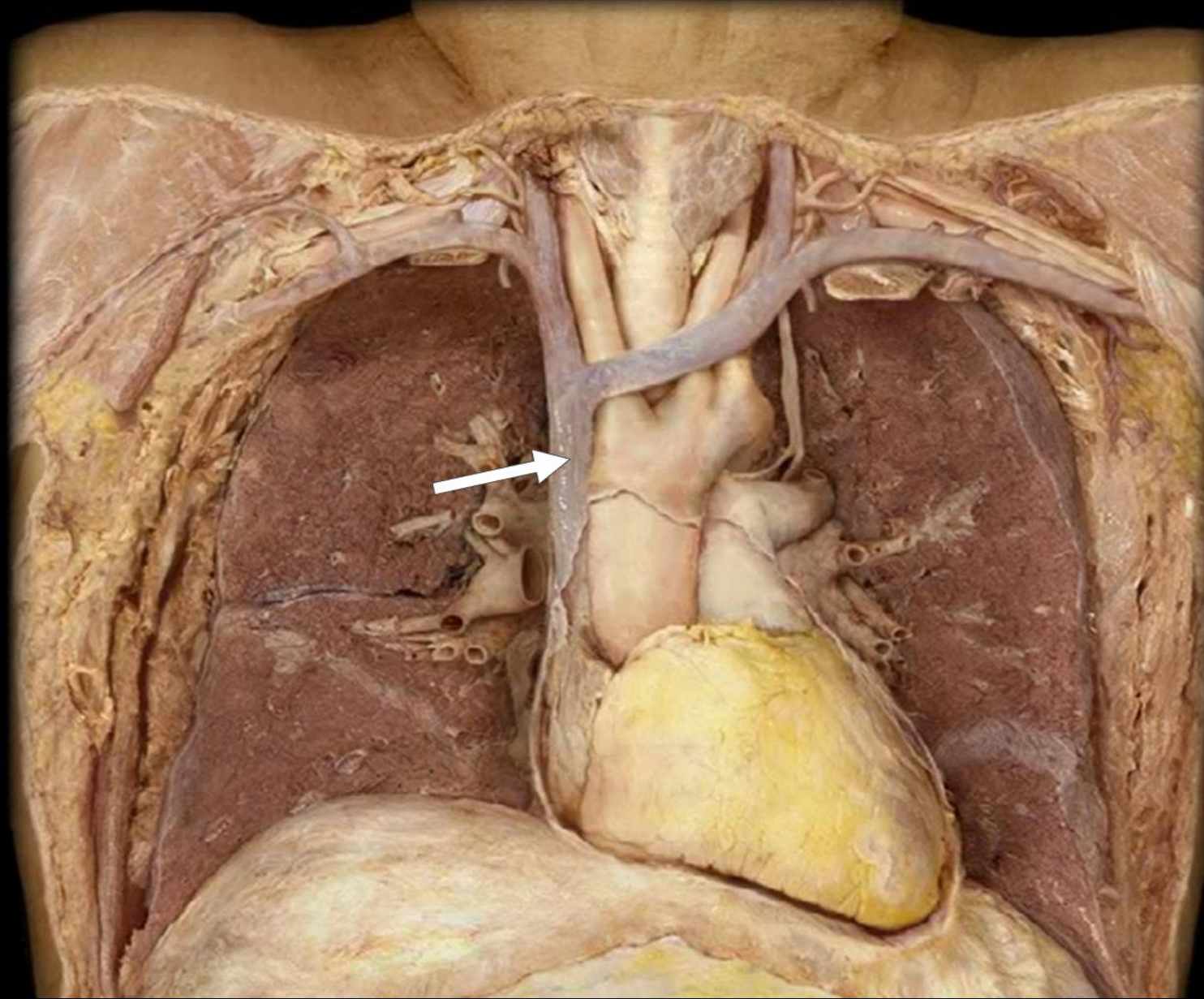

Right Atrium

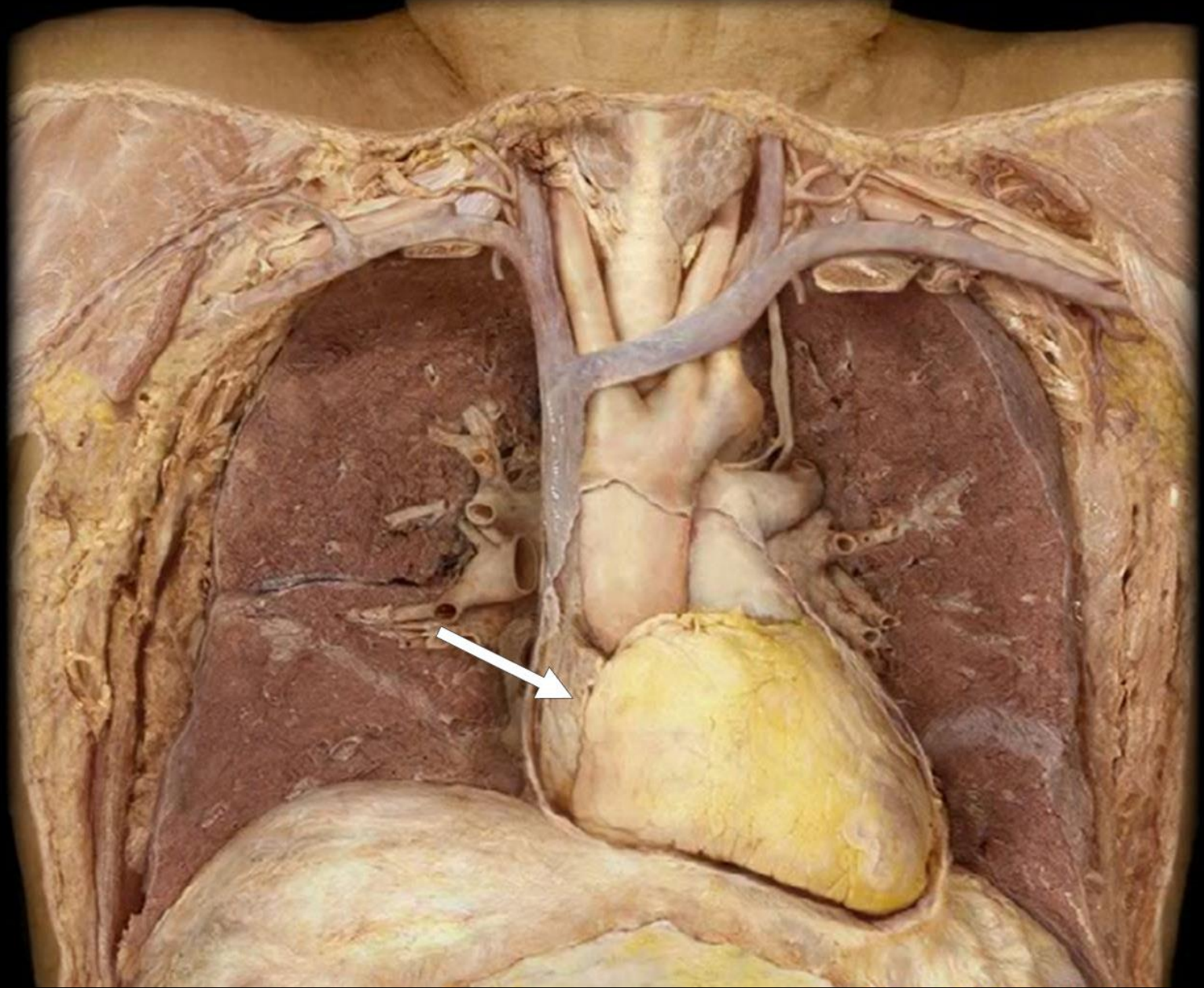

Right Ventricle

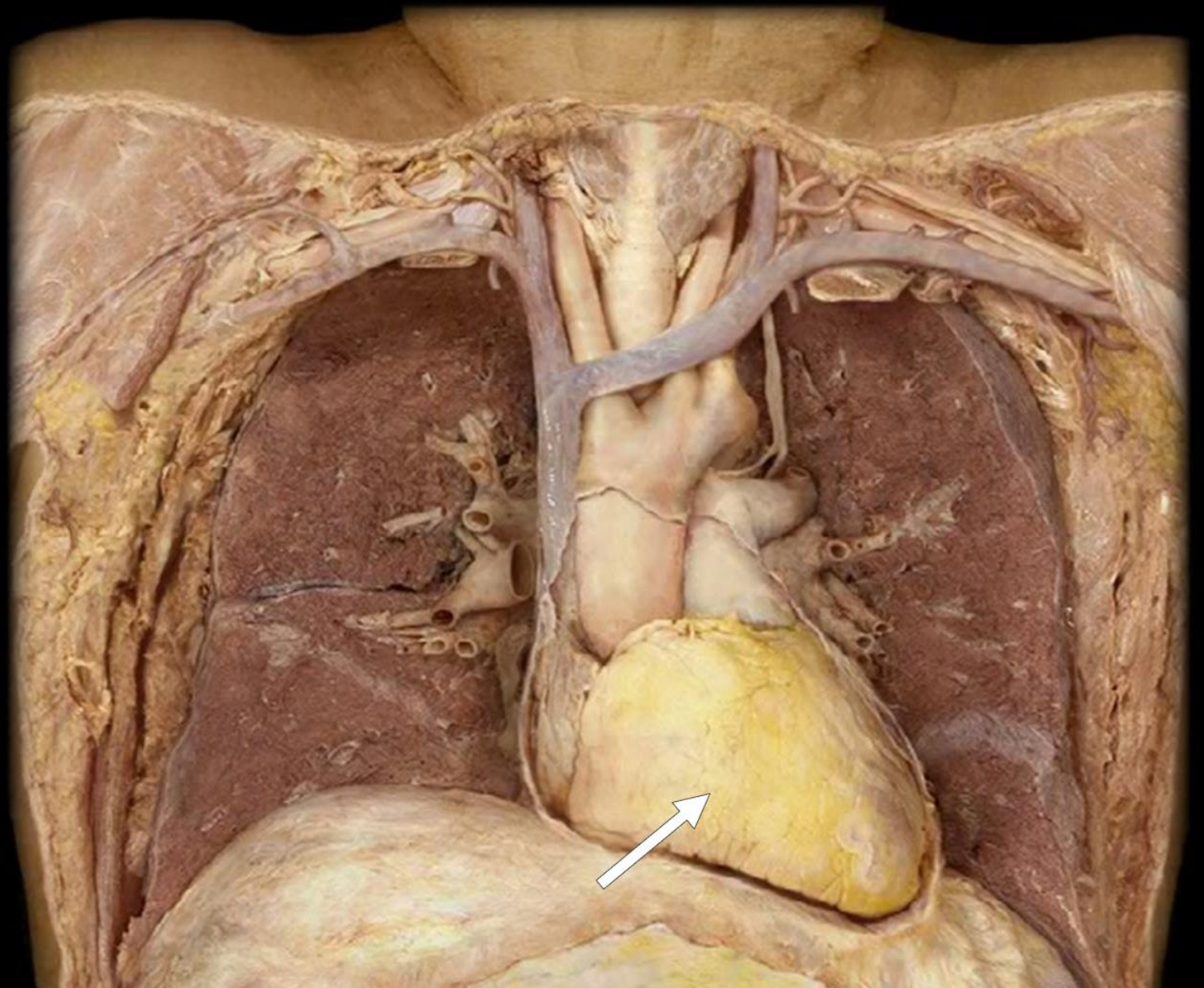

Pulmonary Trunk

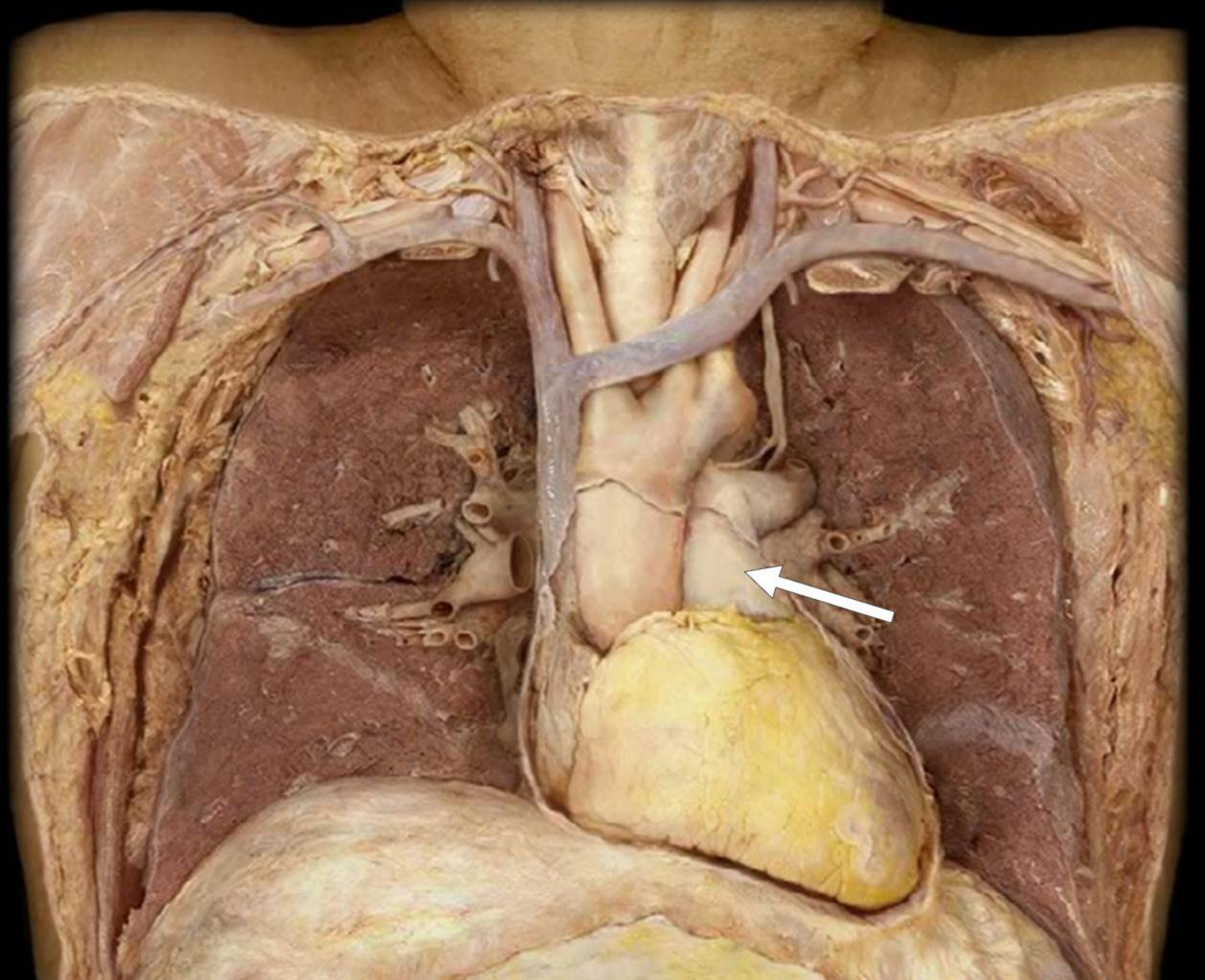

Left Pulmonary

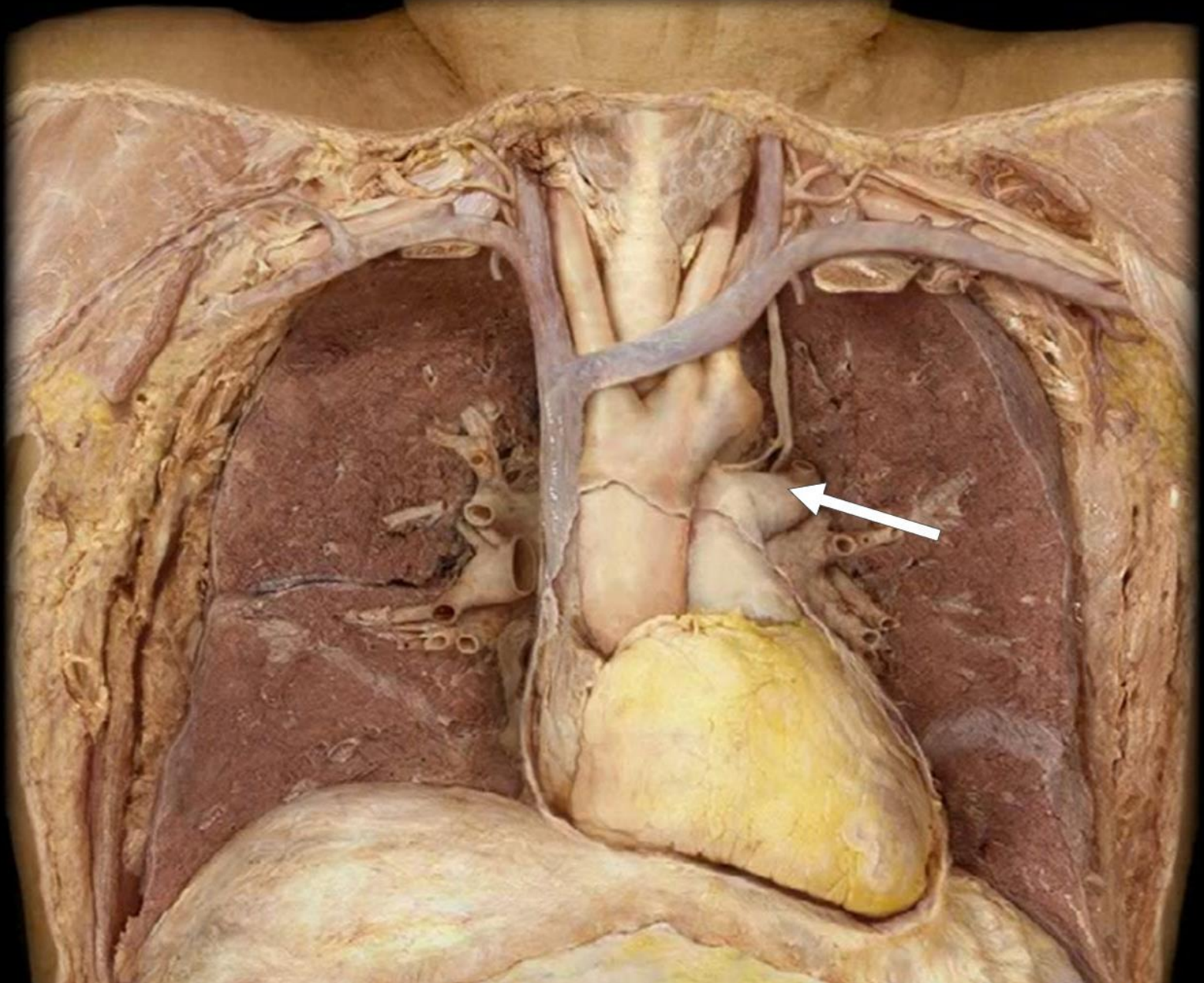

Left Vagus Nerve

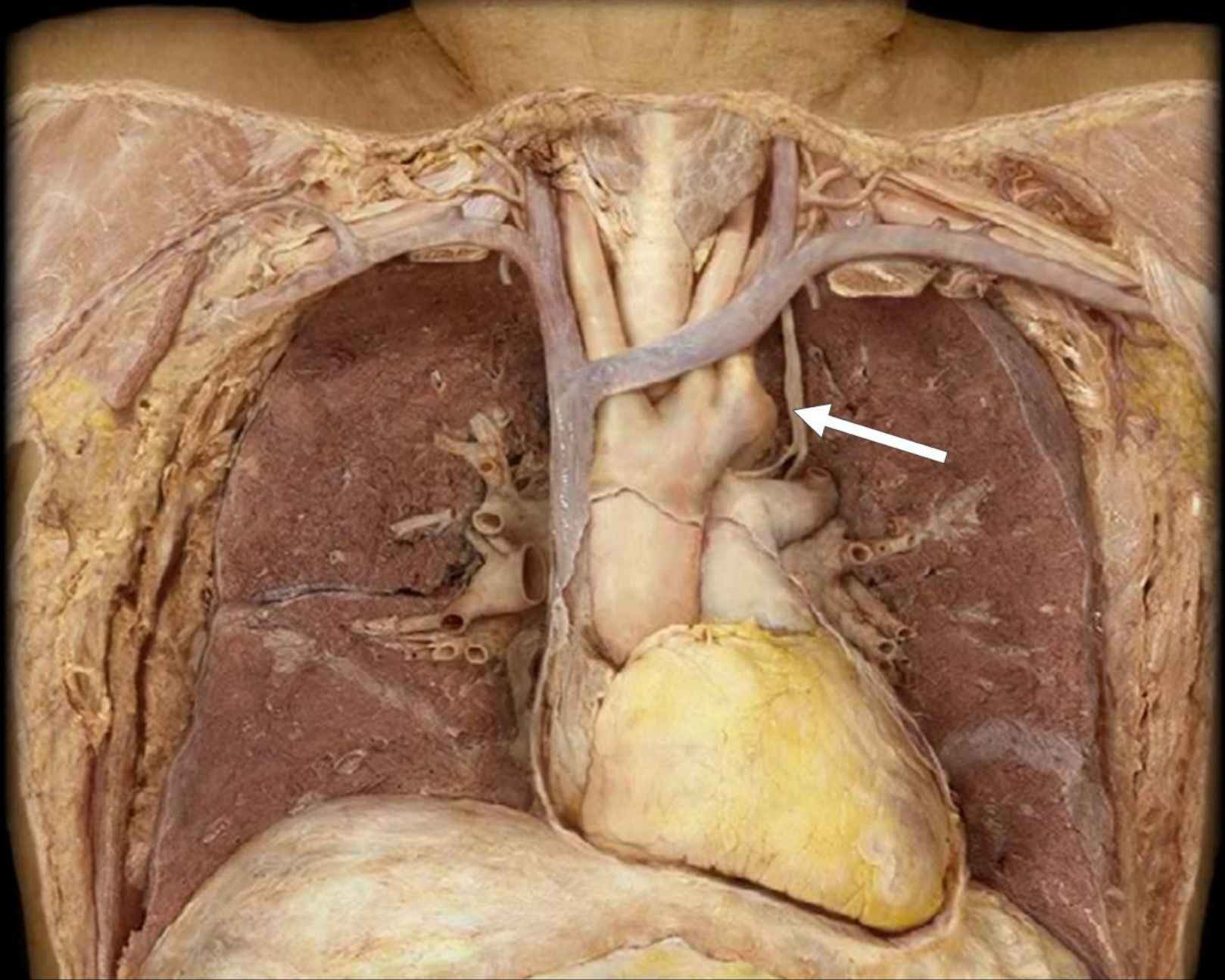

Left Recurrent
Laryngeal
Nerve

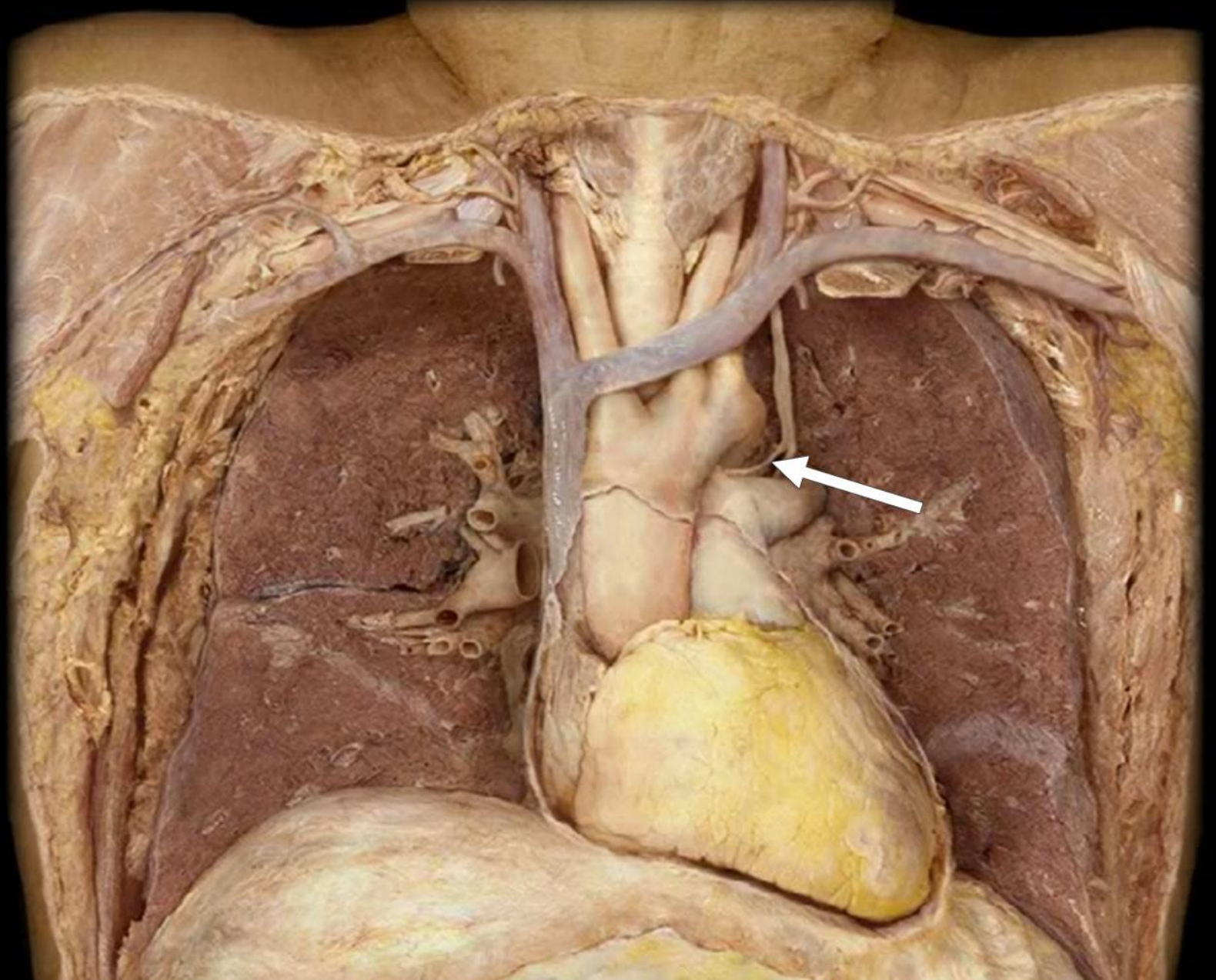

Left Ventricle

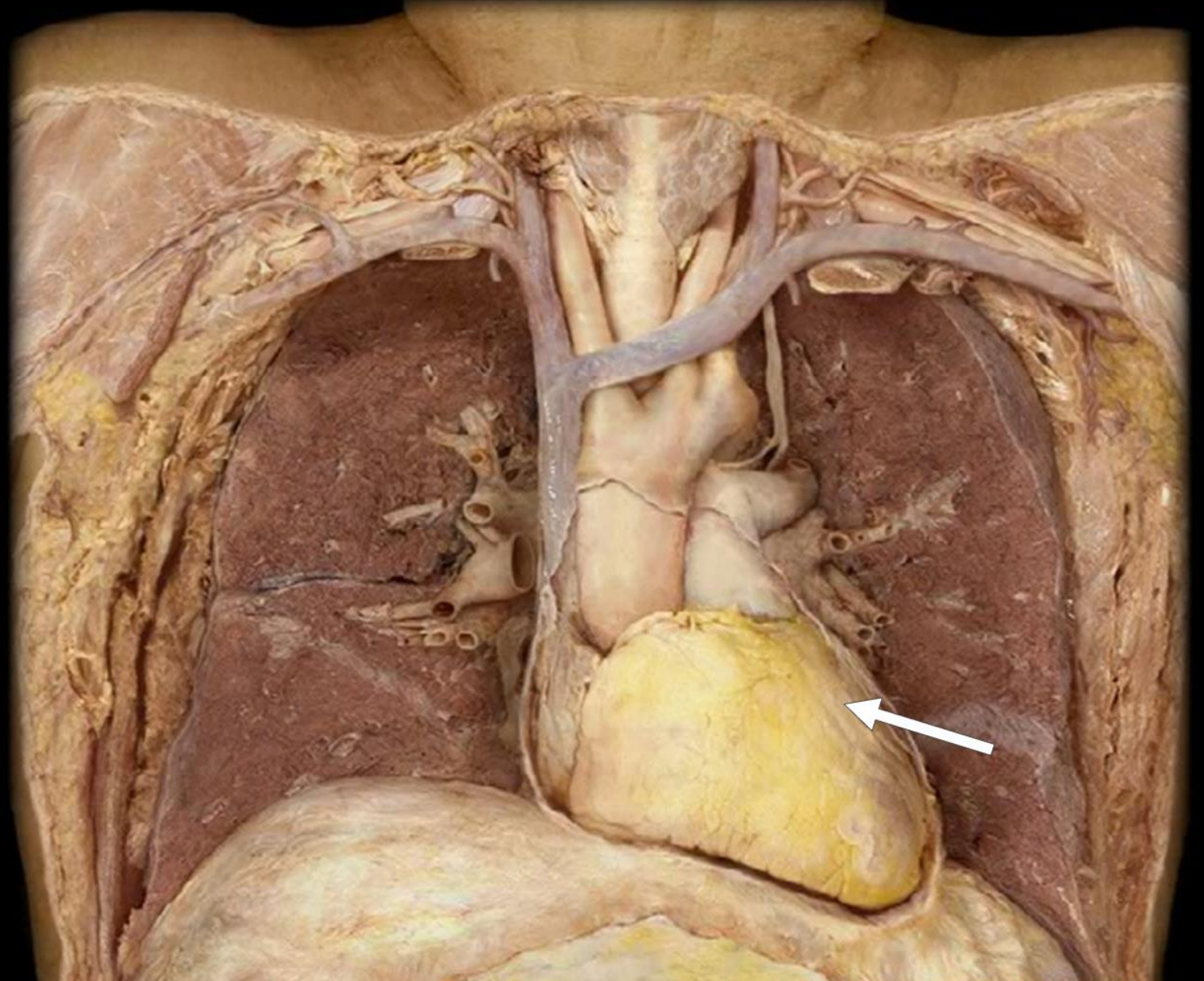

Ascending
Aorta

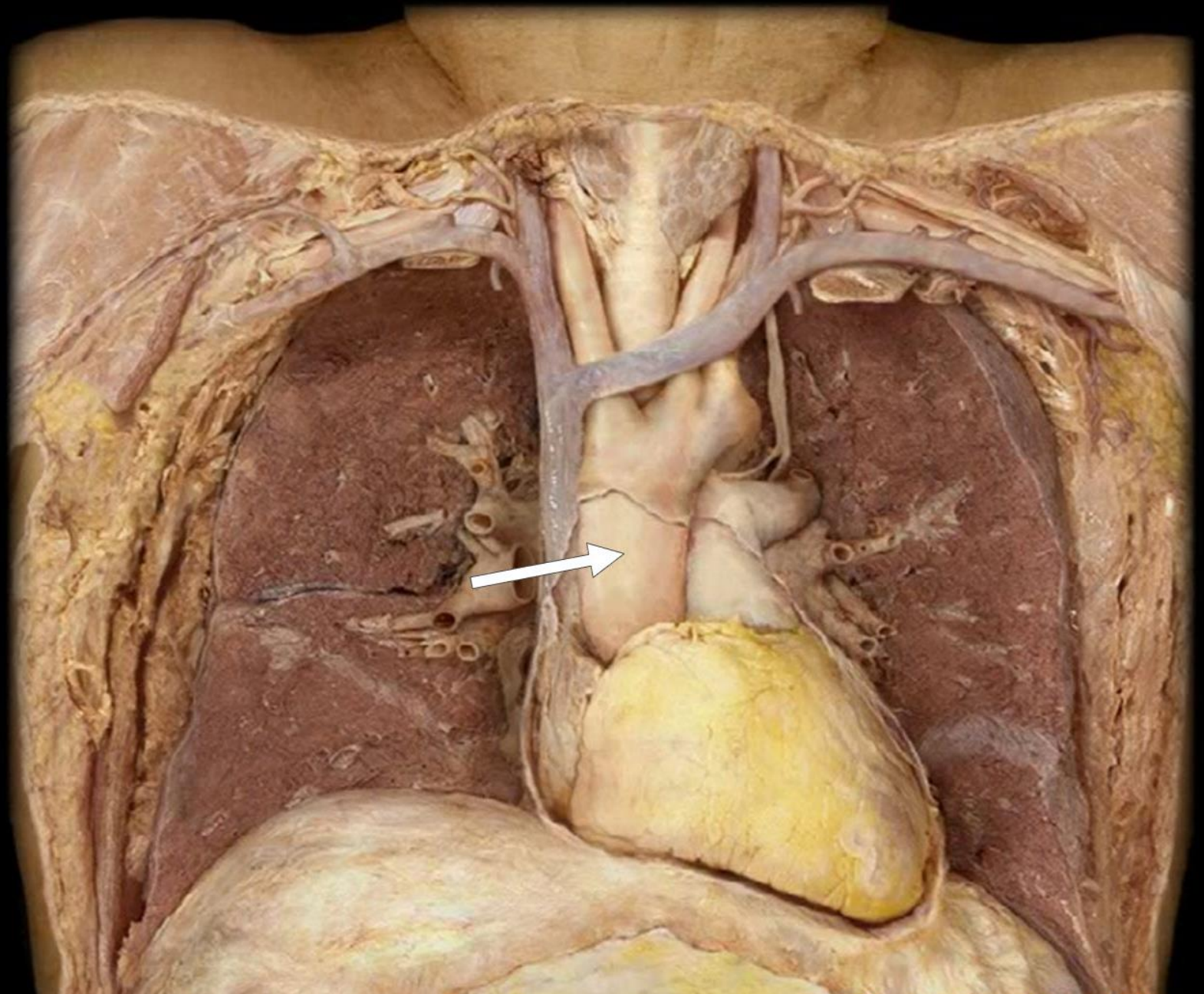

Arch of Aorta

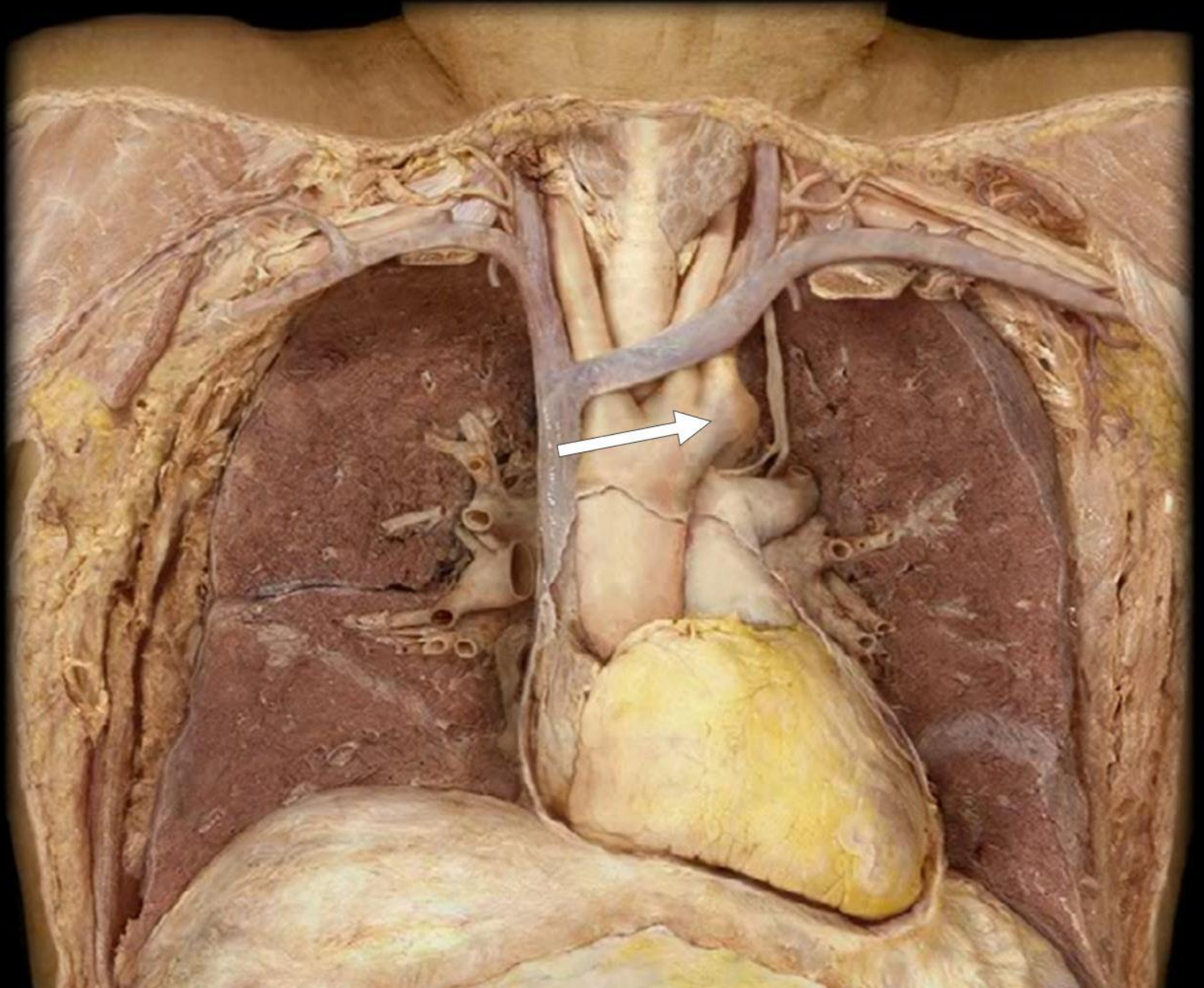

Brachiocephalic Artery

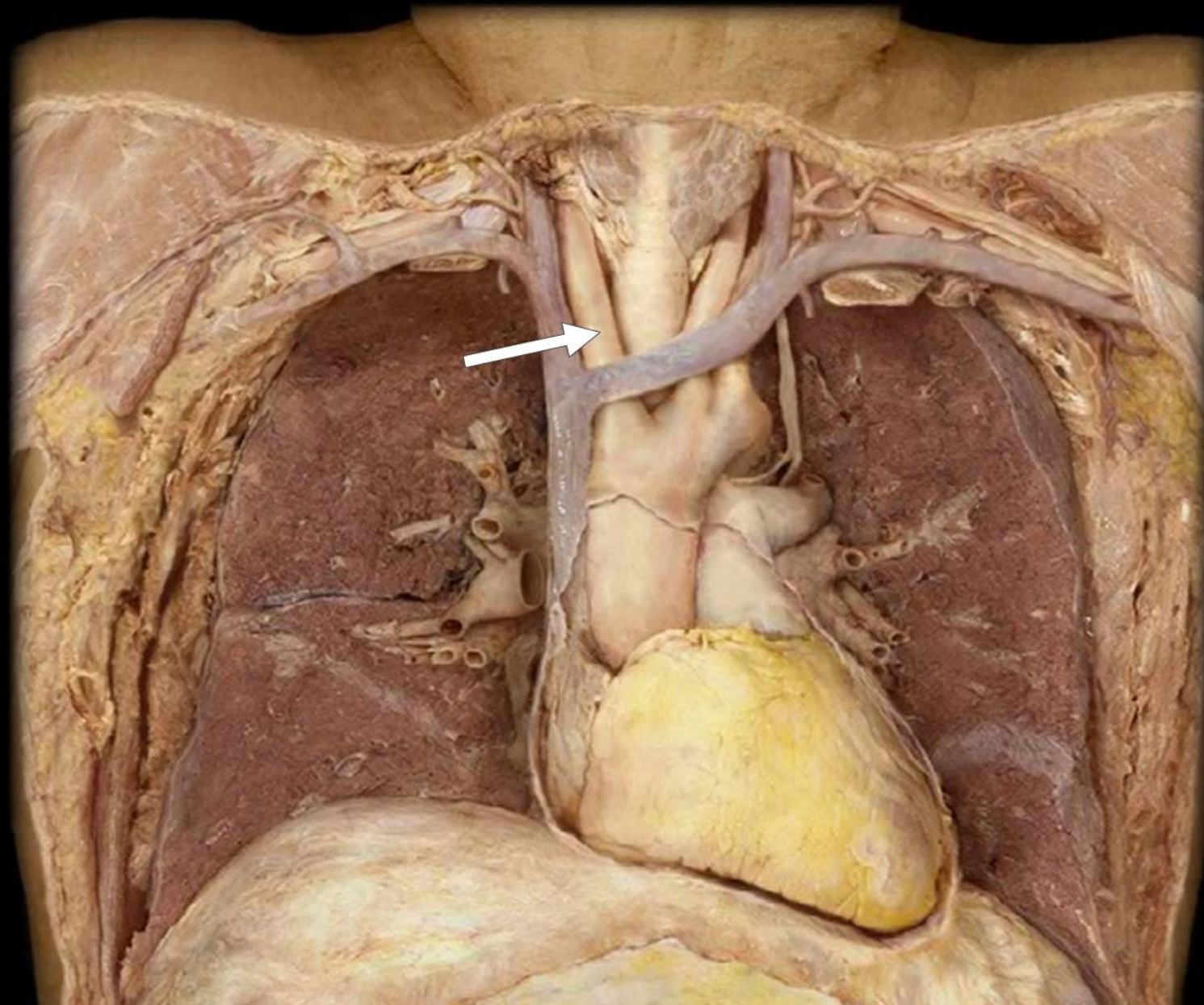

Left Common
Carotid Artery

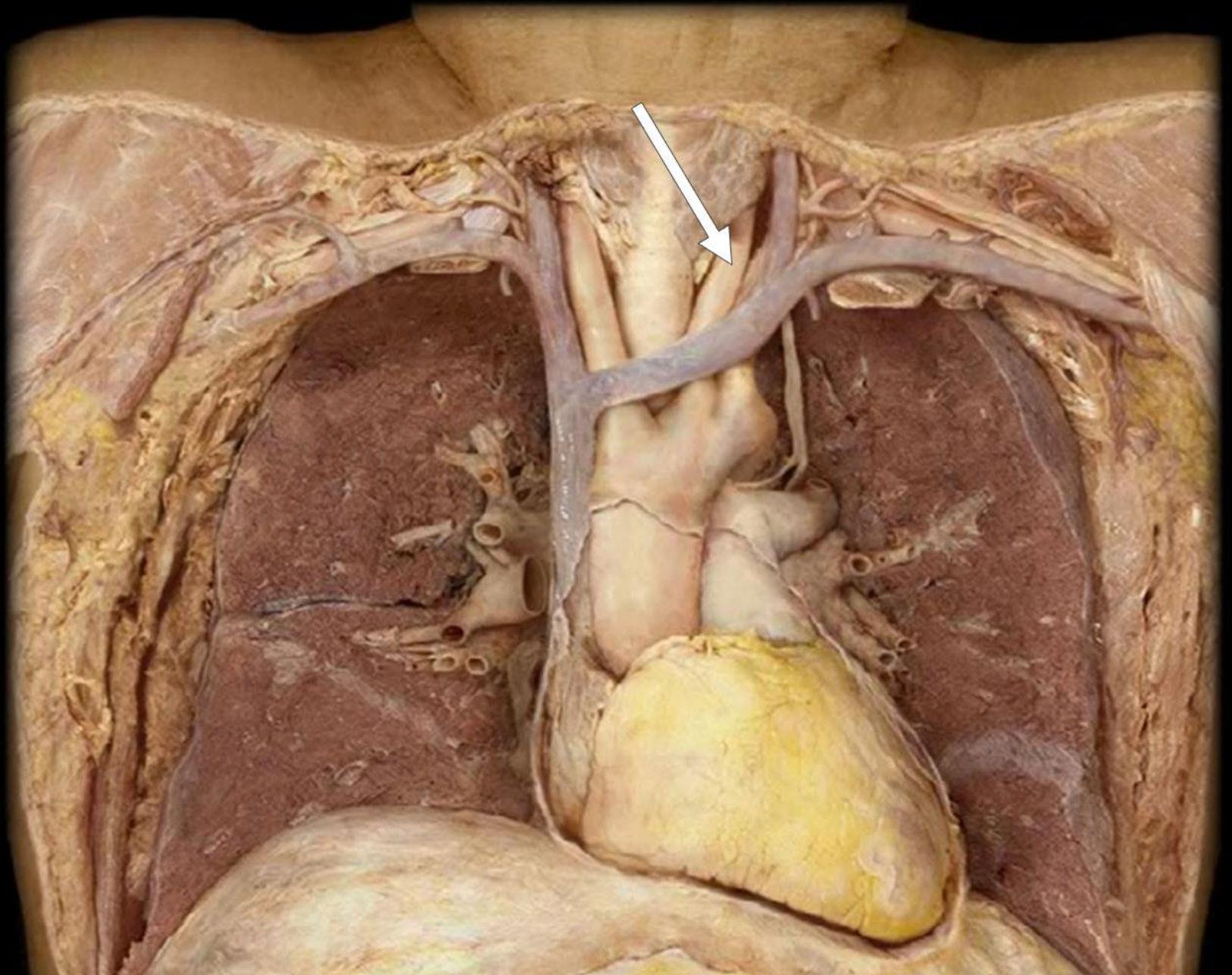

Left Subclavian Artery

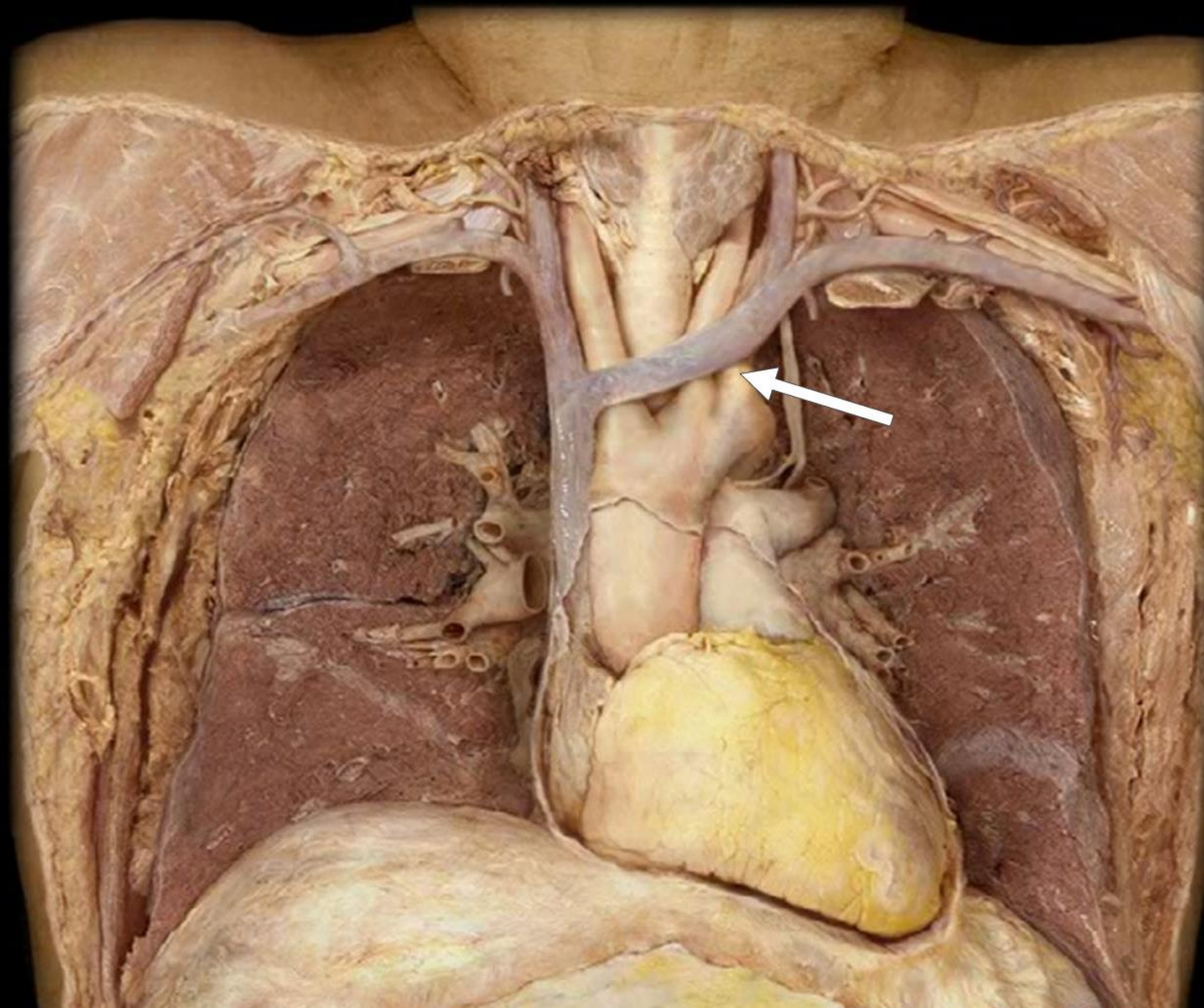

Trachea

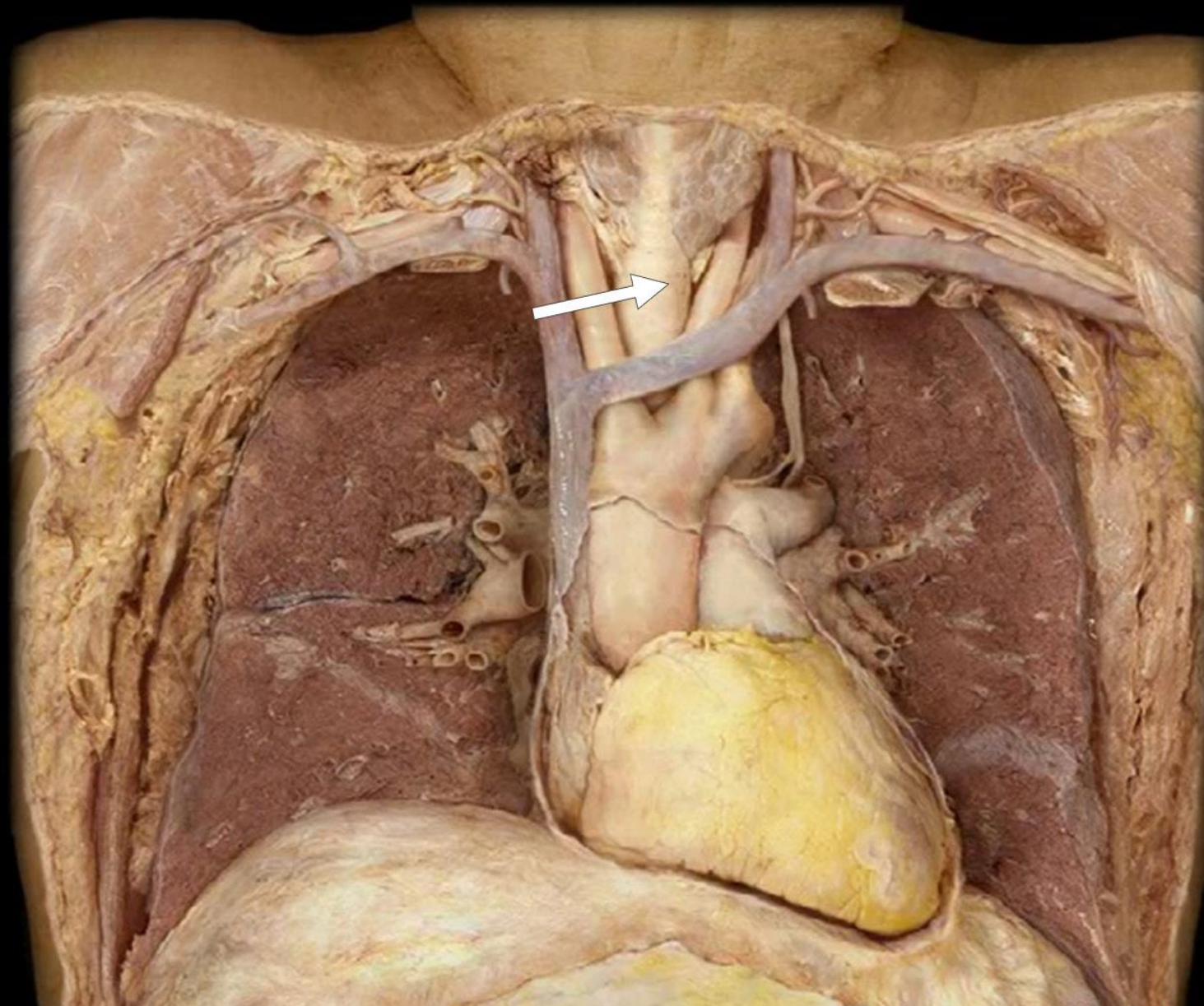

Left Bronchus

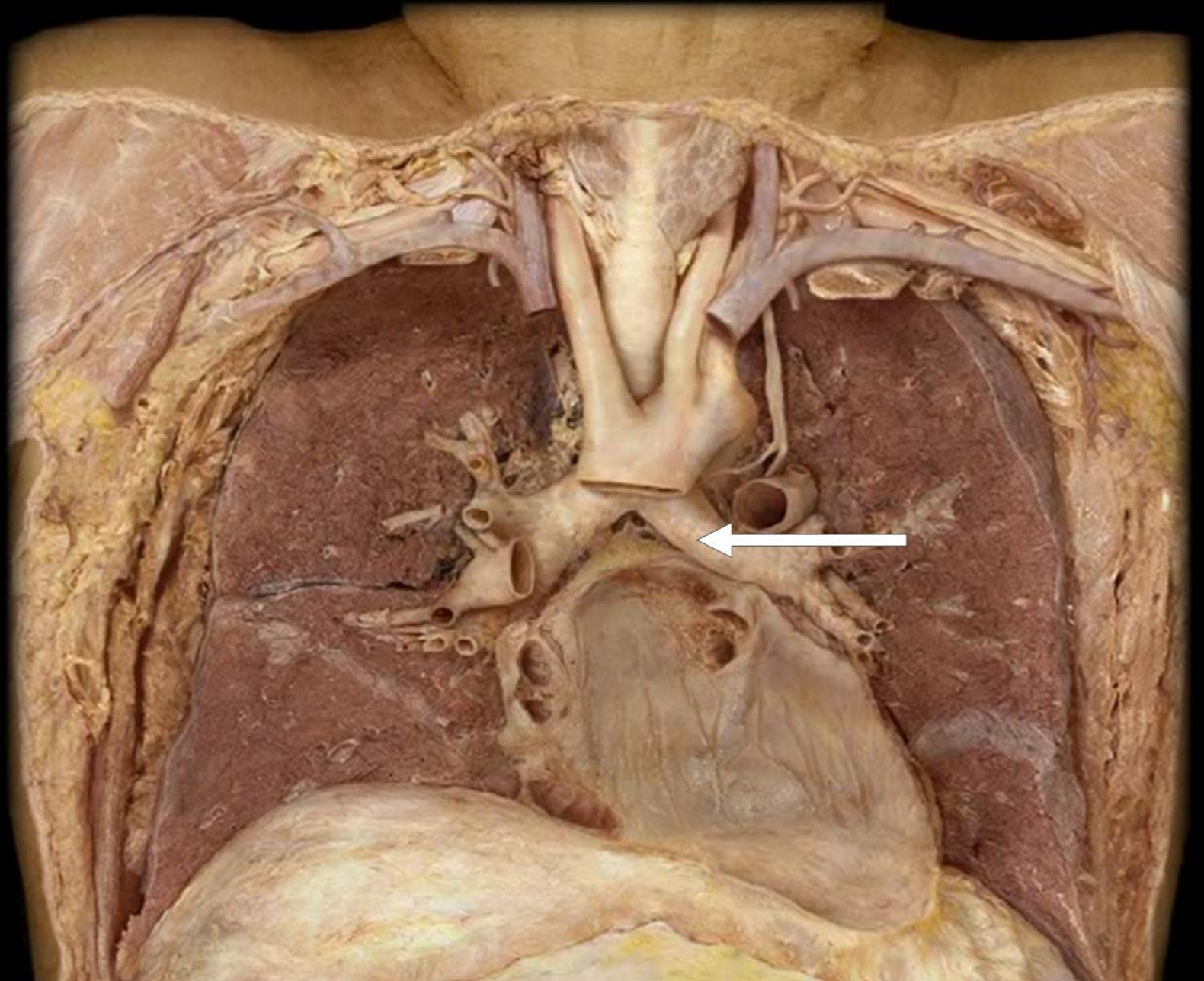

Right Bronchus

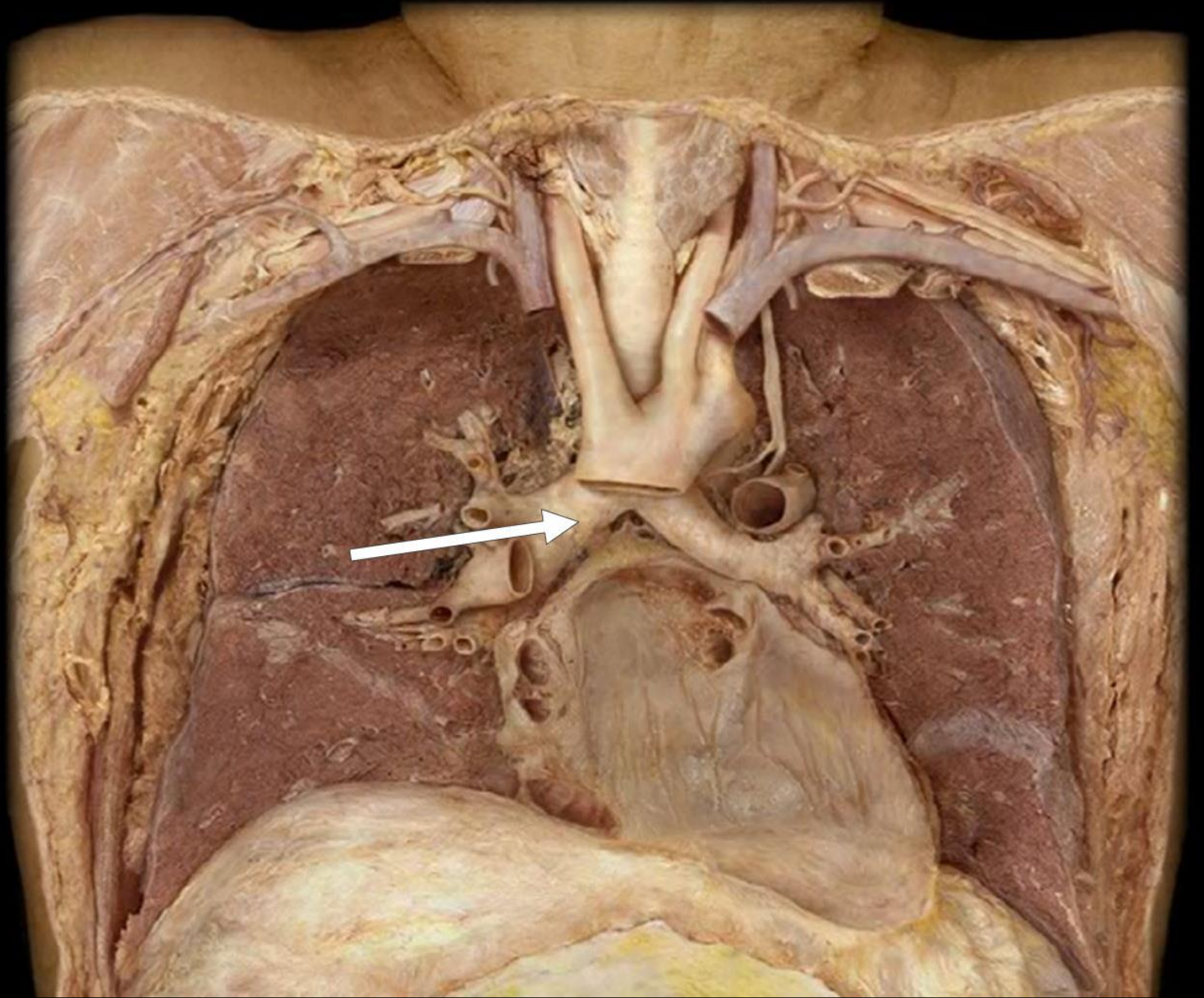

Left Pulmonary Artery

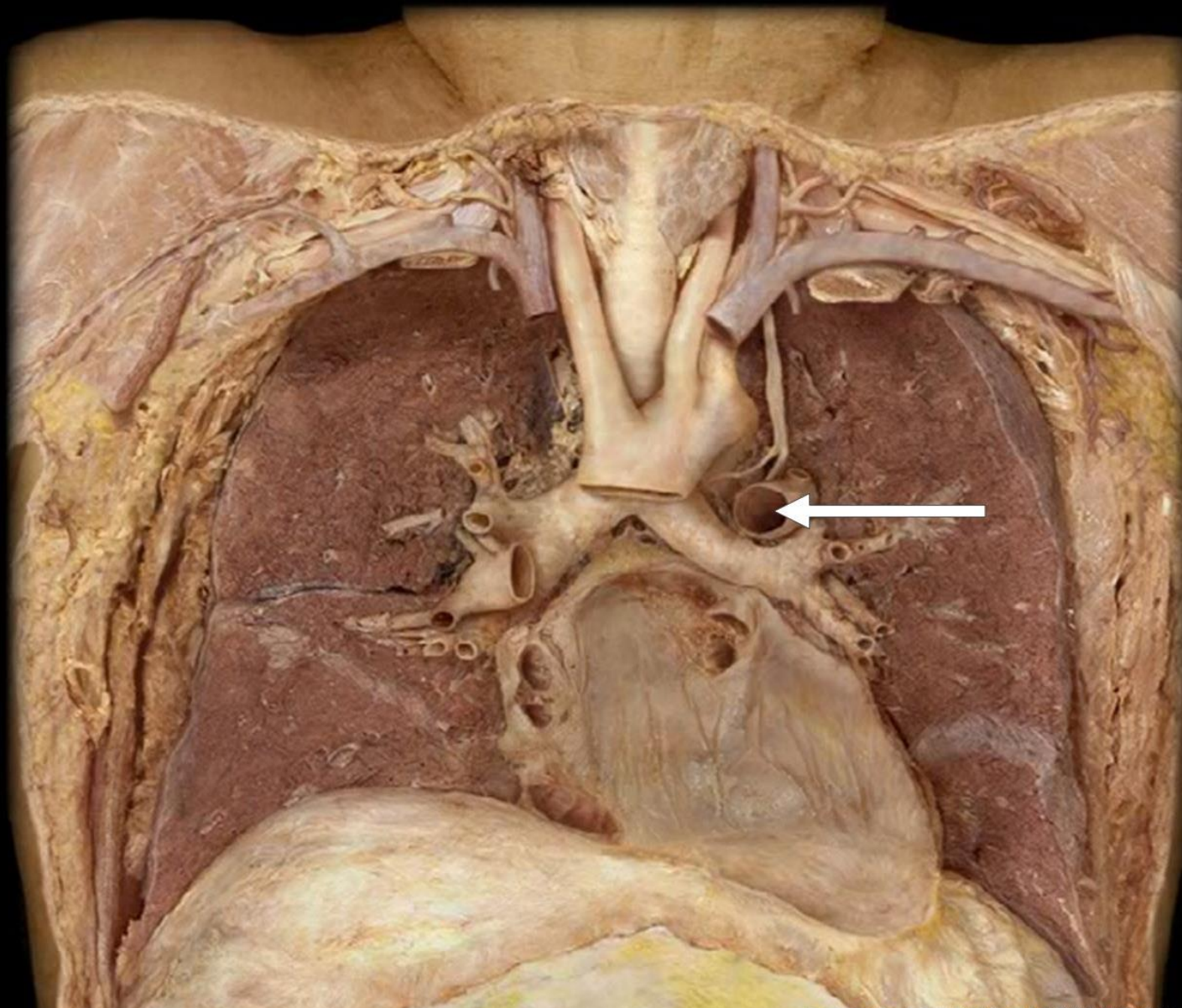

Right Pulmonary Artery

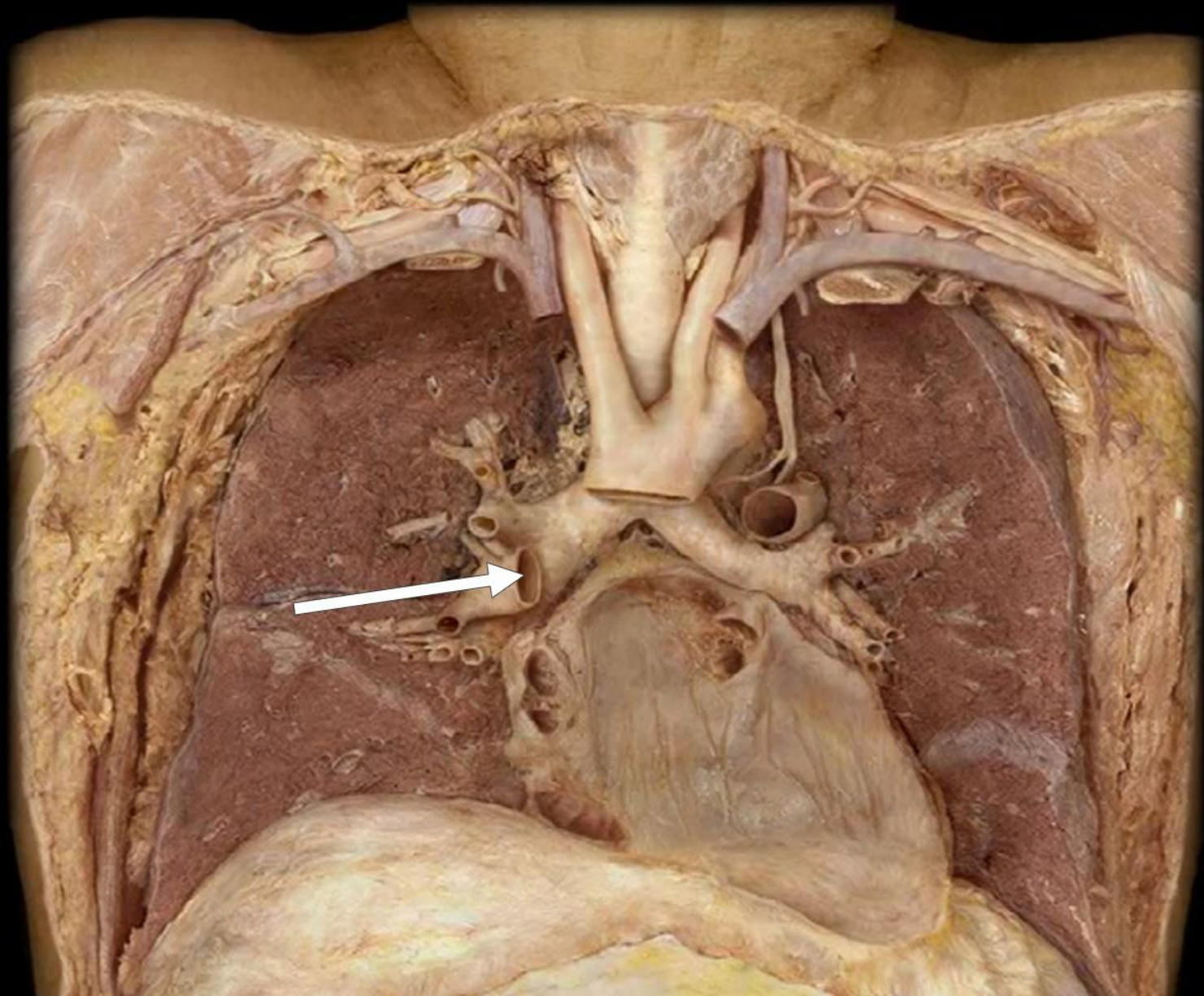

Two Right
Pulmonary Veins

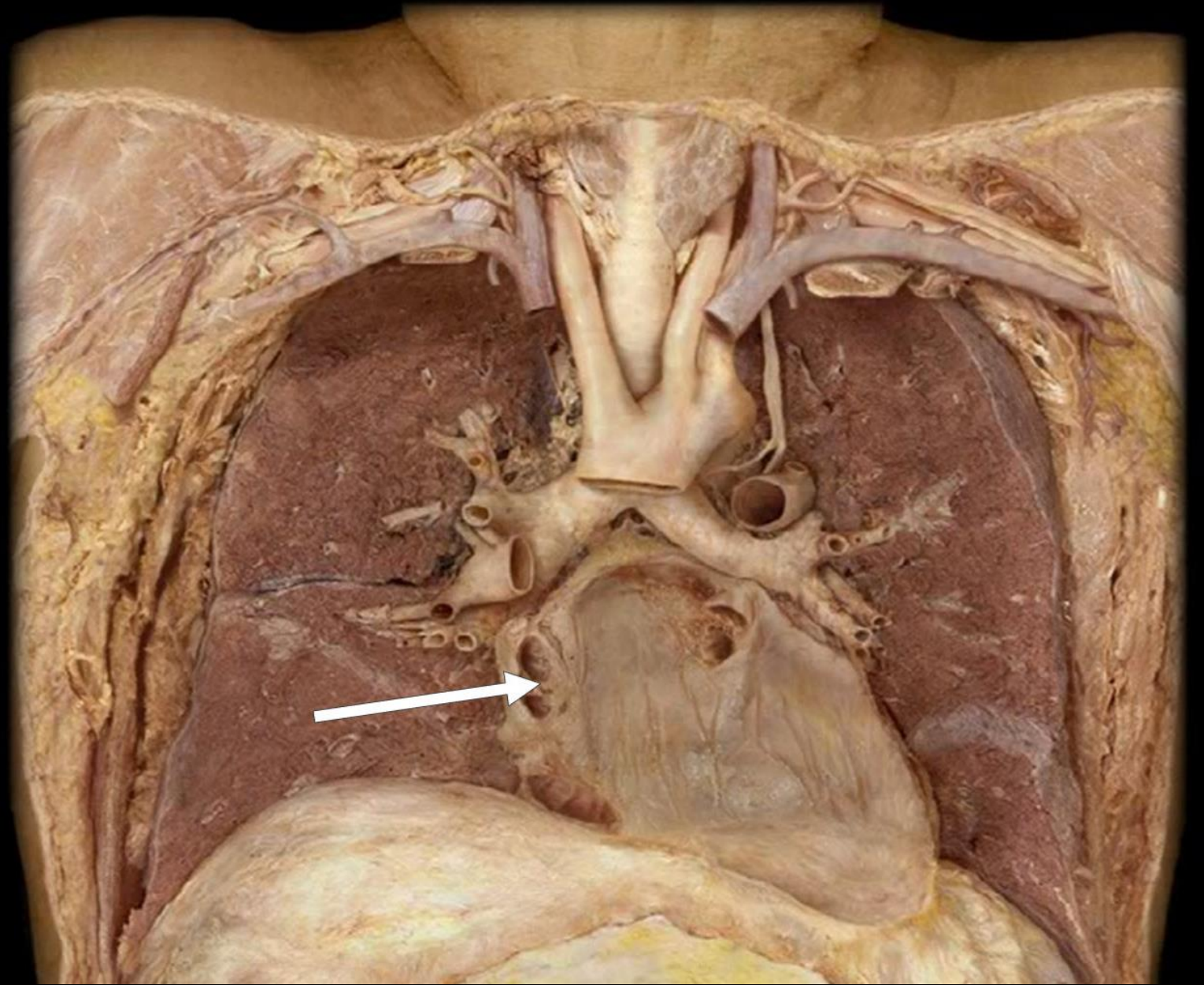

Two Left
Pulmonary Veins

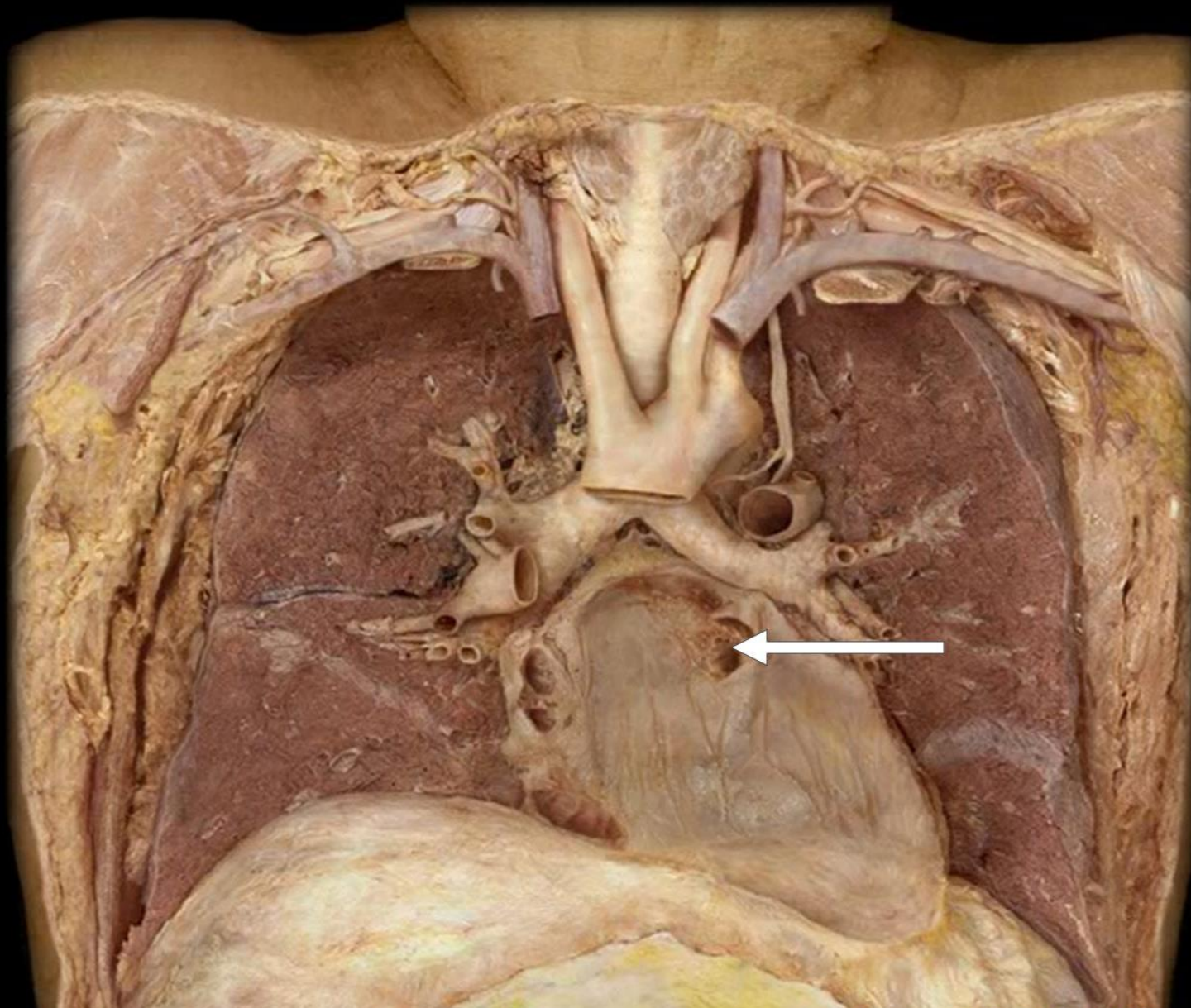

Inferior Vena Cava

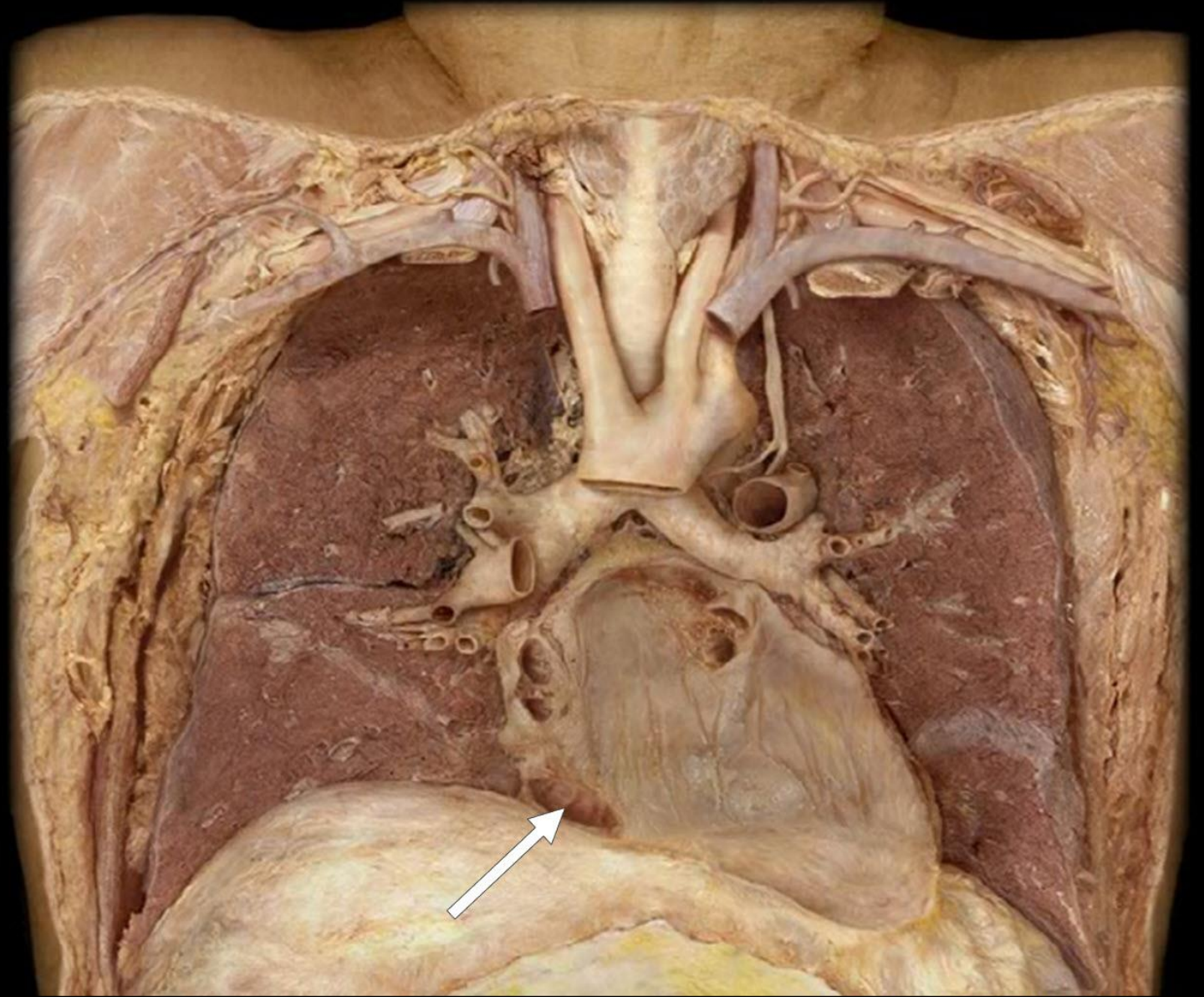

Oblique Sinus of Pericardium

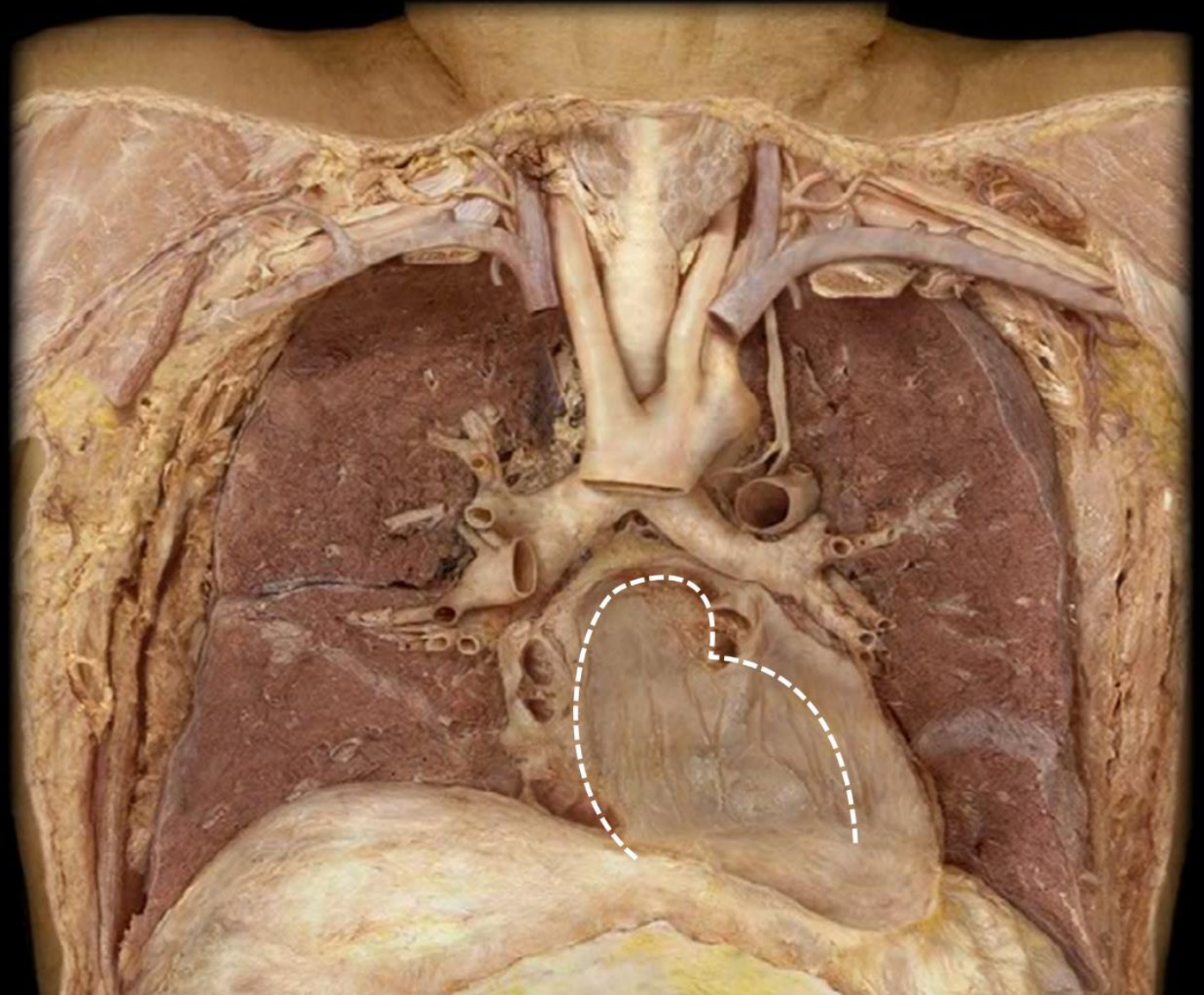

Bifurcation of Trachea

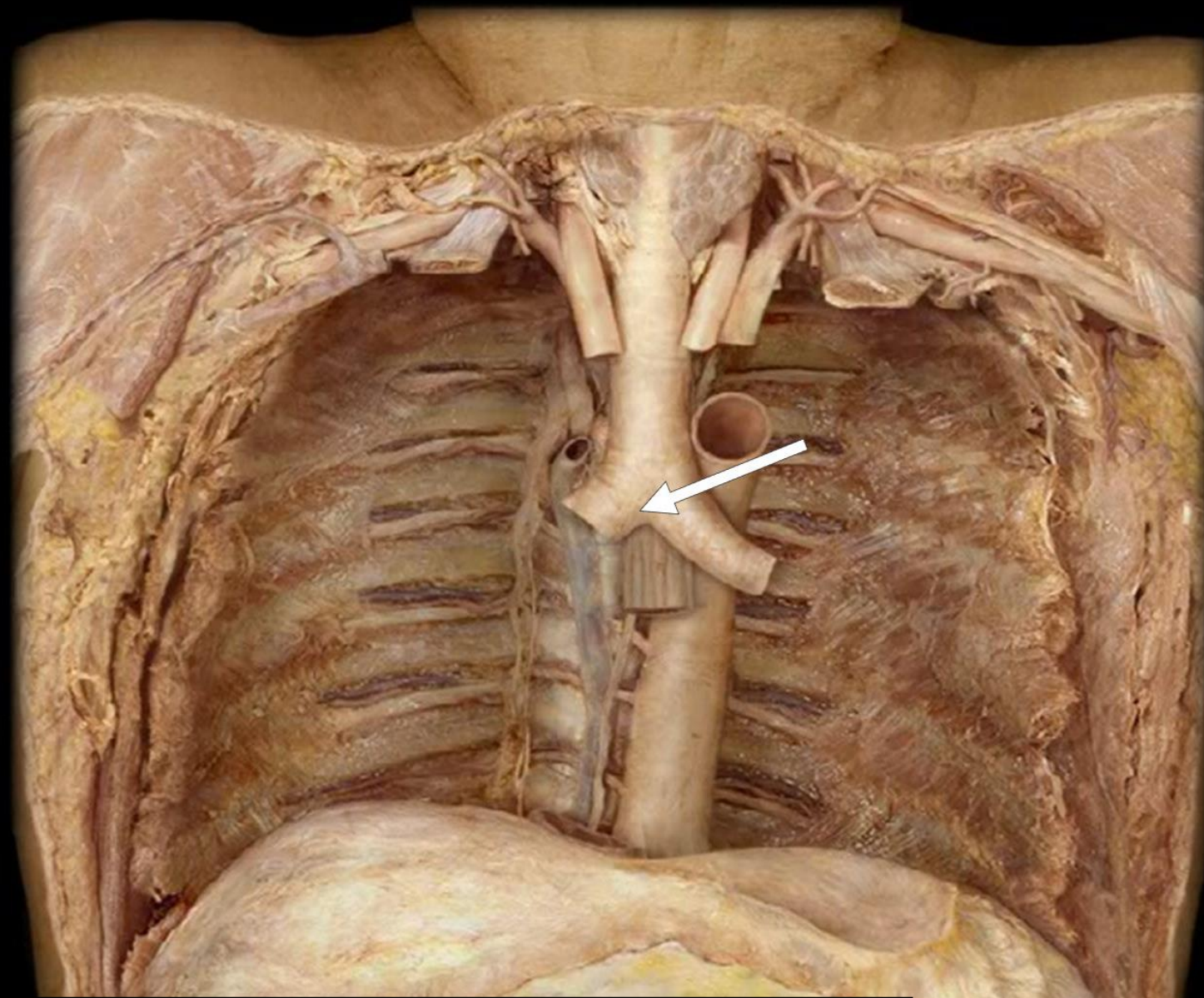

Esophagus

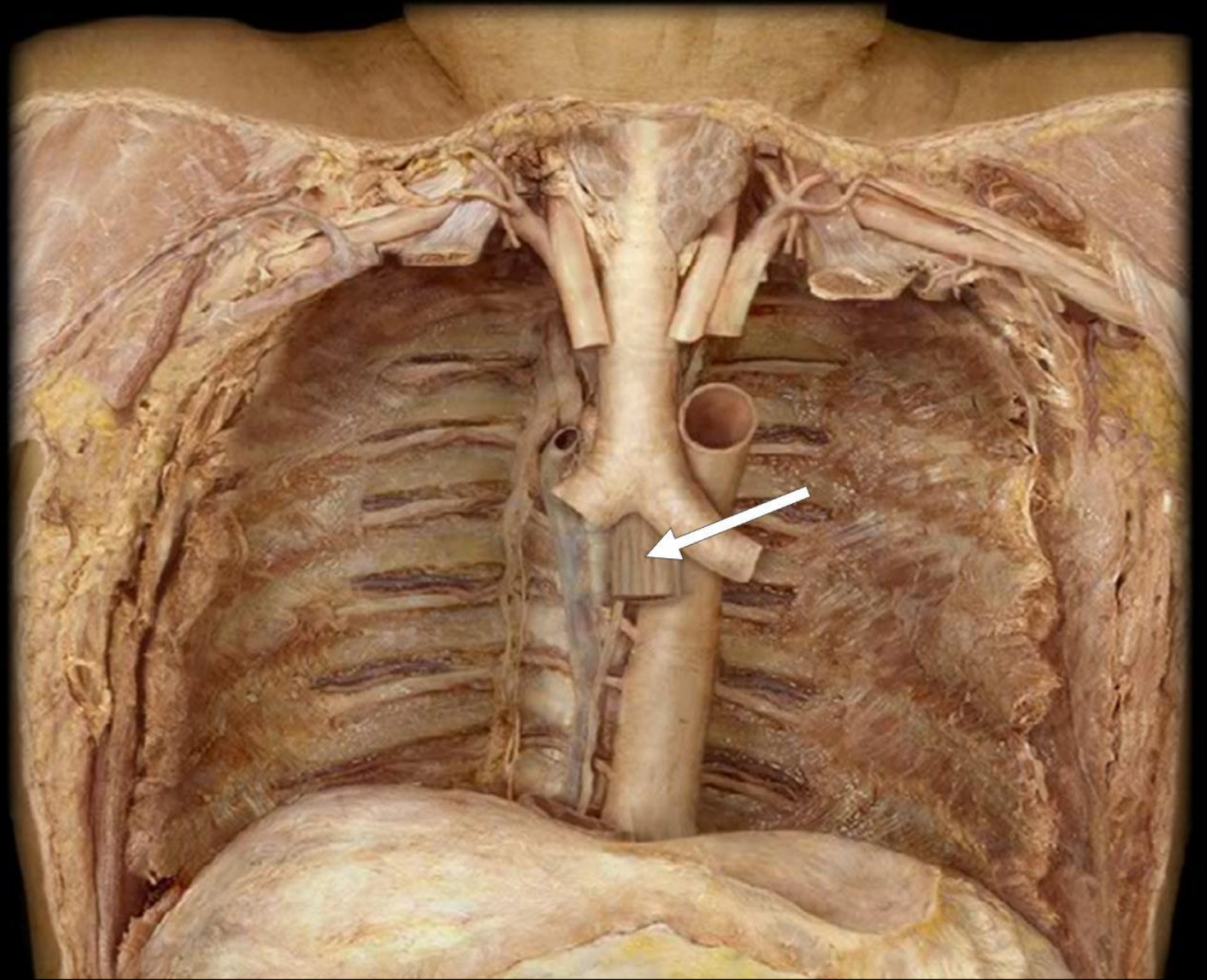

Descending Aorta

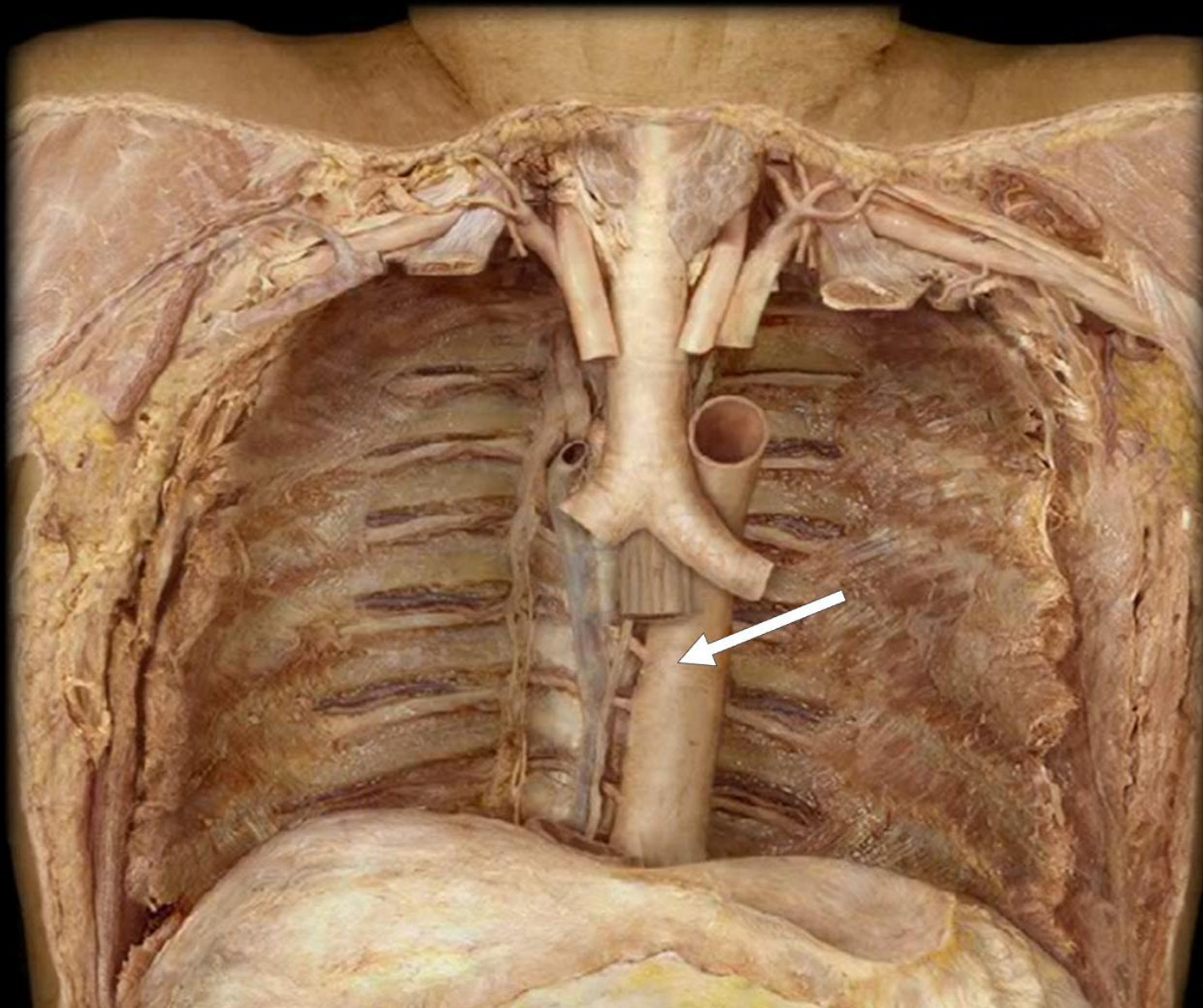

Thoracic Duct

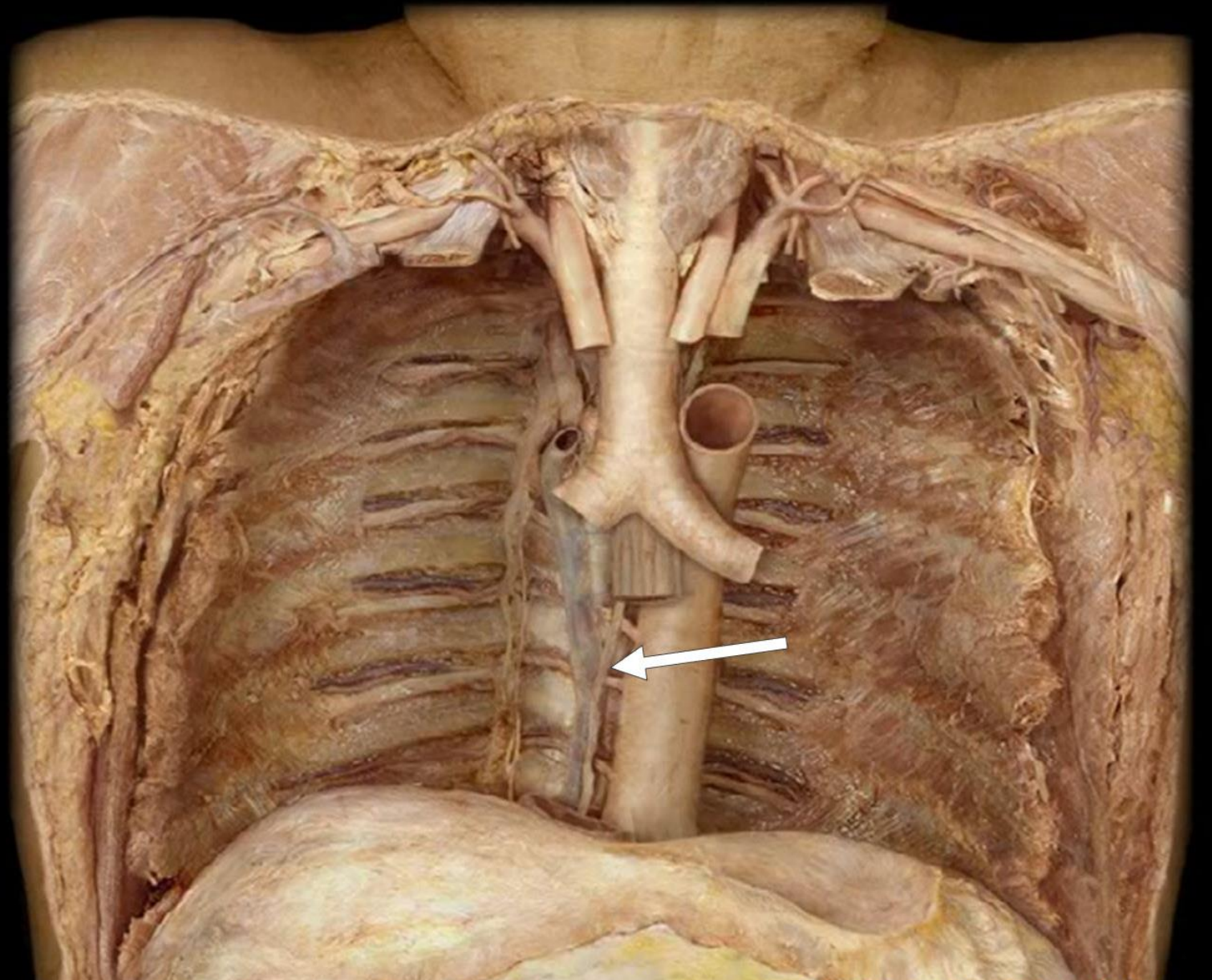

Azygos Vein

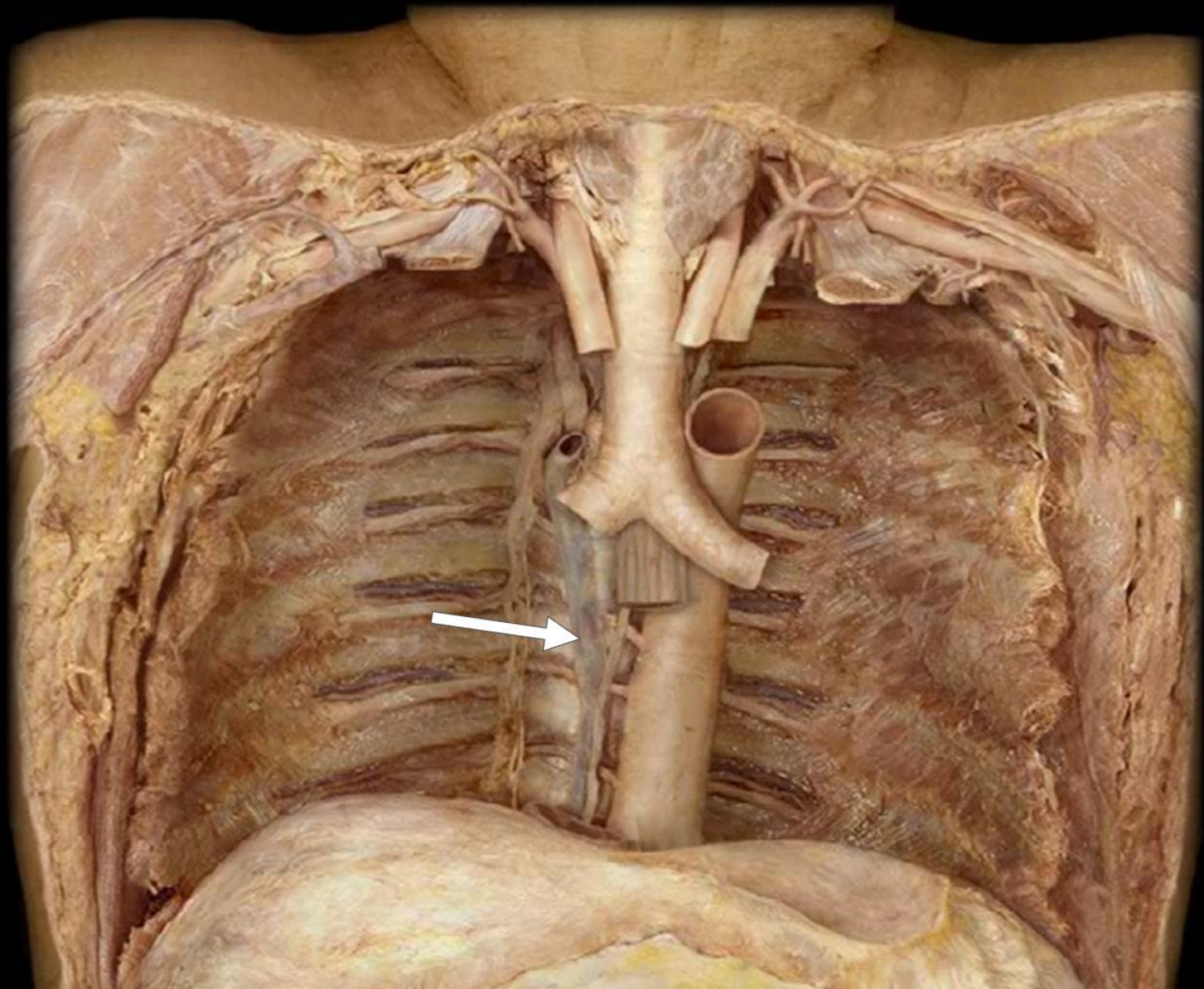

Sympathetic Chain

